

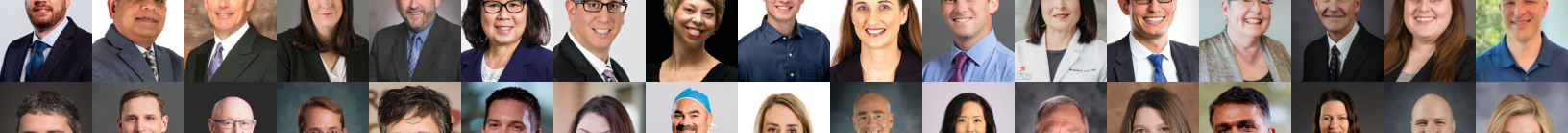

10th Anniversary *One* Health

N E B R A S K A

Providers Directory April 2024

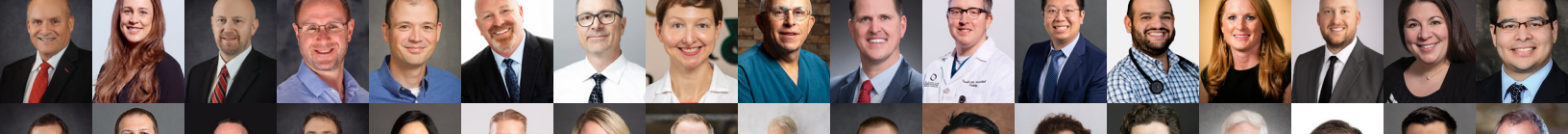

INDEX BY SPECIALTY

Road to 10 Years	4	Otolaryngology	33
About OneHealth Nebraska	5	Pain Medicine and Management	33-34
OneHealth Staff	6	Palliative Medicine	34-35
OneHealth Nebraska IPA Board of Directors	6	Pathology - Laboratory	35-36
OneHealth Nebraska ACO Board of Directors	7	Pediatrics	36-38
ACO Member Clinics	7	Physical and Occupational Therapy	39-42
Allergy and Immunology	8	Plastic, Cosmetic and Reconstructive Surgery	42-43
Anesthesia	8	Podiatry	43
Bariatric Medicine/Surgery	9	Pulmonary Medicine	44
Behavioral Health	10-11	Radiation Oncology	45
Breast Surgery	12	Radiology	46
Cardiology	12	Rheumatology	47
Colon and Rectal Surgery	13	Sleep Medicine	48
Dermatology	13-14	Urgent Care	48
Family Medicine	15-20	Urology	49
Gastroenterology	20-21	Auburn	50
General Surgery	22-23	Bellevue	50-51
Gynecology Oncology	23	Crete	51
Hematology Oncology	24	Grand Island	52-53
Infectious Diseases	25	Hastings	53-54
Internal Medicine	25	Holdrege	55
Interventional Radiology	26	Kearney	55
Lactation Specialist	26	North Platte	55
Nephrology	26	Ambulatory Surgery Centers	56-58
Neurosurgery	27	Surgical Hospital	58
Obstetrics and Gynecology	28-29	Preferred Vendors	59
Ophthalmology	30	Listing of Clinics	60
Oral and Maxillofacial Surgery	30	Listing of Providers	61-65
Orthopaedic - General and Surgery	31-32	Notes Pages	66-67
Orthopaedic - Spine Surgery	32		

ROAD TO 10 YEARS

Sept. 2014

- OneHealth Nebraska IPA was established with 38 member clinics

2017

- Hired new leadership: Kros, Marshall, Mertz, & Rauner
- Entered into the BCBS upside only contract with three clinics
- Entered into the first MSSP contract with three clinics

2019

- Established partnership for contracting and credentialing with Nebraska Health Partners (NHP)
- Entered into downside risk on year 3 of the BCBS contract
- Expanded into Grand Island and Crete

2021

- Inception of the Association Health Plan
- Expanded into Bellevue and Kearney

2016

- OneHealth Nebraska ACO was established

2018

- First OneHealth Nebraska Provider Directory

2020

- First Direct-to-Employer contract with Nebraska Furniture Mart
- Expanded into Hastings and Auburn

2022

- Entered into Value-Based contracts with UnitedHealthcare and Aetna
- Webb joins OneHealth as Medical Director

2024

- **10th Anniversary**
After 10 years, OneHealth has 81 members, 10 ASCs and 1 Surgical Hospital. We are present in 9 communities.
- The ACO has 9 clinics participating in the MSSP contract, and 23 in the BCBS contract
- Expanded into North Platte

WHO WE ARE

OneHealth Nebraska is an Independent Physician Association dedicated to supporting and growing independent medicine in Nebraska. Our membership includes 82 independent and locally-owned medical clinics representing over 400 Primary Care and Specialty Care Physicians and over 60 Physical and Occupational Therapists.

OneHealth is owned and governed by its members – Independent Physicians. Our members are committed to providing patients with the highest standards of quality care at cost effective prices.

WHAT WE DO



CONTRACTING

OneHealth Nebraska has messenger model contracts with select health insurance plans.



CREDENTIALING

Partner with an outside vendor with credentialing expertise that utilizes a one application process.



PREFERRED VENDORS

Build relationships with local vendors that offer superior and competitive services for our members.

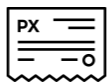

ASSOCIATION HEALTH PLAN

Employee benefit plan choices for the independent medical clinic.



ACCOUNTABLE CARE ORGANIZATION

Health care providers, focused together on quality of care at cost effective prices.



CONTACT US

OneHealth staff is dedicated to supporting your independent practice.

ONEHEALTH NEBRASKA STAFF



Steve Kros,
MBA
**Chief Executive
Officer**



Brandon Webb,
MD, FAAFP
**Chief Medical
Officer**



Donna Mertz,
LPN
**Senior VP, Clinical
Integration**



Rhiannon Marshall,
MBA
**VP, Finance and
Operations**



Emily Panowicz
**Director,
Membership Services
& Communications**

IPA BOARD OF DIRECTORS



Eric Vander Woude,
MD, RPVI, DABVLM
Board Chair



Eric Avery,
MD



Rachel Blake,
MD, FAAFP



Katie Fossen,
MD, FACOG



Joel Greisen,
MD, FAAP



Benjamin Hung,
MD



Jodi Triggs,
DO, FACP



Brad Webb,
DO

ACO BOARD OF DIRECTORS



April Brinkhoff,
MD, FAAFP
Board Chair



Rachel Blake,
MD, FAAFP
Vice-Chair



Thomas Fischer,
MD



Sian Jones-Jobst,
MD, FAAFP



Robert Koch,
MD, FAAFP



Todd Martin,
MD

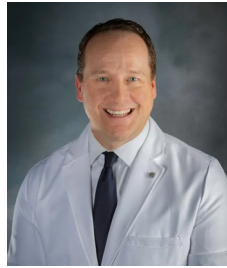

Jason Potts,
MD



Diane Wilson
Medicare
Representative

ACO Member Clinics

- Auburn Family Health Center
- Bluestem Health
- Capital Medical Clinic
- Children's First Pediatrics
- Coddington Medical Family Practice
- Complete Children's Health
- Doctors of Children
- East Lincoln Family Health Professionals
- Edgewood Family Physicians
- Fallbrook Family Health Center
- Family Health & Wellness Center
- Family Physicians Group
- Grand Island Clinic
- Lincoln Family Medicine Center
- Lincoln Internal Medicine Associates
- Lincoln OB/GYN
- Lincoln Pediatric Group
- New Life Clinic OB-GYN
- Pediatrics, PC
- Primary Care Partners
- Obstetrics & Gynecology Robert Plambeck MD PC
- Saline Medical Specialties
- Women's Health Care Center of Williamsburg

ALLERGY AND IMMUNOLOGY

ALLERGY, ASTHMA AND IMMUNOLOGY

600 N Cotner Blvd., Suite 208
Lincoln, NE 68505

3901 Pine Lake Road, Suite 405
Lincoln, NE 68516

402-464-5969 | Fax: 402-464-3657
allergyasthmainm.com

Office Hours:

Monday, Friday: 9 AM - 5 PM | Tuesday, Thursday: 9 AM - 6 PM | Wednesday: 8:30 AM - 5 PM

Administrator: Tina Maranville (tina@allergynebraska.com)



Kirk Kinberg,
MD



Hannah Neuhaus,
MD



Susan Pae,
MD



Petra Razdan,
MD



Michael Sullivan III,
MD



Robert Szalewski,
MD

ANESTHESIA

LIGHTHOUSE ANESTHESIA

PO Box 67099 | Lincoln, NE 68506
402-423-7774
lighthouse-anesthesia.com

Administrator: Crystal Linch
(crystal@lighthouseanesthesia.net)



Matthew Behrens,
MD



Rick Hartwig,
MD



Dana Lockee,
MD

BARIATRIC MEDICINE/SURGERY

FAMILY HEALTH AND WELLNESS CENTER

6825 S. 27th Street, Suite 102 | Lincoln, NE 68512
402-434-5235 | Fax: 402-489-2137
fhwclnk.com

Office Hours: Monday - Friday: 8:30 AM - 4:30 PM

Administrators:

Vedrana Dziko (vdziko@fhwclnk.com)
Neven Dziko (ndziko@fhwclnk.com)



Svjetlana Dziko,
MD

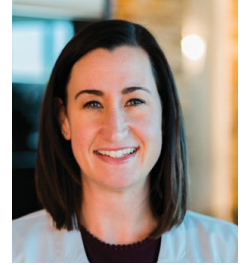

Terra Papik,
DO

HEARTLAND SURGICAL

9100 Andermatt Drive, Suite 1 | Lincoln, NE 68526
402-434-2730 | Fax: 402-434-3970
heartlandsurg.com

Office Hours:

Monday - Thursday: 8 AM - 7 PM | Friday 8 AM - 3 PM

Administrator: Jared Ray (info@heartlandsurg.com)



Rick Fermelia,
MD, FACS, FASMBS,
D-ABOM

SURGICAL ASSOCIATES

1001 S 70th St, Suite 100 | Lincoln, NE 68510
402-441-4760 | Fax: 402-937-7399
surgicalassociatespc.net

Office Hours: Monday - Friday: 8:30 AM - 5 PM

Administrator: Joel Gustafson

(joel.gustafson@surgicalassociatespc.net)



Benjamin J. Hung,
MD



Anthony Tabatabai,
DO



Raymond J.
Taddeucci,
MD

BEHAVIORAL HEALTH

BEHAVIORAL PEDIATRIC & FAMILY THERAPY PROGRAM, LLC

1520 S 70th Street, Suite 200 | Lincoln, NE 68506

402-483-1936 | Fax: 402-483-7314

bplincoln.com

Staff Hours:

Monday - Friday: 8 AM - 5 PM

Administrator: Diane Mohlman (diane@bplincoln.com)



Julie Almquist,
MS, LIMHP



Luke Bossard,
PsyD



Paulette Cary,
PhD



Ann Clare,
PhD



Jami Givens,
PhD



Bryan Miller,
PhD, LIMHP



Amanda Setlak,
PhD



Rhonda Turner,
PhD



Andrew White,
PhD



George Williams,
PhD

MIDWEST BEHAVIORAL HEALTH

1530 S 70th Street, Suite 200 | Lincoln, NE 68506

402-327-0073 | Fax: 402-327-0204

mwbehavioral.com

Office Hours:

Monday - Friday: 8 AM - 5 PM

Administrator: Aaron Stratman
(astratman@mwbehavioral.com)



Julie Maikranz,
PhD

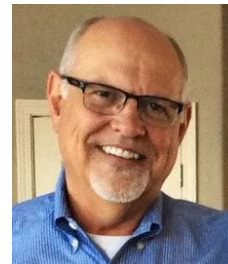

Tim Riley,
PhD

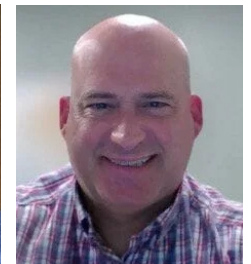

Aaron Stratman,
PhD

PINE LAKE BEHAVIORAL HEALTH & MEDICAL

9100 Andermatt Drive, Suite 1 | Lincoln, NE 68526

402-GET-HELP | Fax: 402-434-3970

pinlakebh.com

Office Hours:

Monday - Thursday: 8 AM - 7 PM

Friday: 8 AM - 3 PM

Administrator: Jared Ray (jared@pinlakebh.com)



Adam Brank,
MD, PhD



Kiley Comte,
PLMHP



Stephanie Delgado,
LMHP, LADC



Liane Donovan,
MD



Ryan Ernst,
PsyD, MSCP



Joe Evans,
PLMHP



Australia Hruby,
LIMHP, LICSW



Safeta Hurko,
PLADC



Kushana
Hutchinson,
PLADC



Lisa Jones,
PhD



Theresa Long,
PLMHP/PLADC

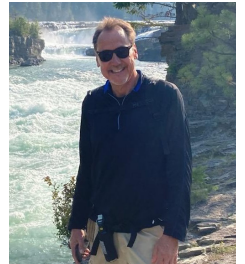

Tim Luedtke,
LMHP, LADC



John Massey,
MD



Rick McNeese,
PhD



Carrie Papenhagen,
LIMHP, LADC



Jared Ray,
LIPC, LADC



Lois Relys
LIMHP



Kerry Ropte,
LIMHP, LADC



Sarah Schmidt,
PLMHP, PLCSW



Ronicka Schottel,
LIMHP, LADC, SAP



Beau Sedlacek,
LIMHP



William Wysocki,
PsyD, PLMHP

BREAST SURGERY

ADVANCED MEDICAL IMAGING - SURGERY CENTER

7601 Pioneers Blvd. | Lincoln, NE 68506
402-484-4840 | Fax: 402-484-4811
amimaging.com

Office Hours: Monday - Friday: 7:30 AM - 5 PM

Administrator: Georgia Blobaum
(blobaum@amimaging.com)
(abc@amimaging.com)

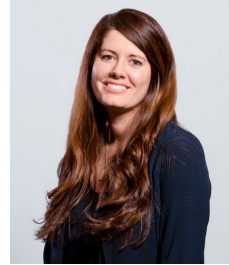

Kelsey Williams,
MD

SURGICAL ASSOCIATES

1001 S. 70th St, Suite 100 | Lincoln, NE 68510
402-110-4760 | Fax: 402-937-7399
surgicalassociatespc.net

Office Hours: Monday - Friday: 8:30 AM - 5 PM

Administrator: Joel Gustafson
(joel.gustafson@surgicalassociatespc.net)



Greg A. Fitzke, MD

CARDIOLOGY

PIONEER HEART INSTITUTE

6940 Van Dorn St, Suite 201 | Lincoln, NE 68506
402-413-6363 | Fax: 402-413-6691
pioneerheart.com

Office Hours: Monday - Friday: 8 AM - 4 PM

Administrator: Jenni Tillotson
(jtillotson@pioneerheart.com)



Kaliprasad Ayala,
MD, FACC



Harpaul Bajwa,
MD, FACC



Hemantha Koduri,
MD



Denes Korpas,
MD, FACC



Steven Martin,
MD, FACC



Douglas Netz,
MD, FACC



Rebecca Rundlett,
MD, FACC

COLON AND RECTAL SURGERY

SURGICAL ASSOCIATES

1001 S. 70th St, Suite 100 | Lincoln, NE 68510
402-110-4760 | Fax: 402-937-7399
surgicalassociatespc.net

Office Hours: Monday - Friday: 8:30 AM - 5 PM

Administrator: Joel Gustafson
(joel.gustafson@surgicalassociatespc.net)



Michael A. Jobst,
MD



Kelly J. Krier,
MD



James O. Markman,
MD

DERMATOLOGY

COMPLETE FAMILY DERMATOLOGY

South Location

8040 S 13th Street
Lincoln, NE 68512

North Location

5790 N 33rd Street
Lincoln, NE 68504

402-423-1111 | 866-868-3112 | Fax: 402-423-0365
completefamilydermatology.com

Office Hours:
Monday - Thursday: 8 AM - 5 PM | Friday: 8 AM - 2 PM

Administrator: Becca Basler (administrator@completefamilydermatology.com)

Also Serving: Beatrice, Blair, Crete, Falls City, Fremont,
Geneva, Hastings, Nebraska City, York.



Geoffrey Basler,
MD

DERMATOLOGY ASSOCIATES OF LINCOLN, LLC

6969 South Street | Lincoln, NE 68506
402-413-7460 | Fax: 402-413-7486
Inkderm.com

Office Hours:
Monday, Wednesday - Friday: 8 AM - 5 PM
Tuesday: 7 AM - 5 PM

Administrator: Janel Fricke
(jzfricke@Inkderm.com)



Casey Bowen,
MD



Gina L. Weir,
MD

HEIBEL DERMATOLOGY CLINIC, LLC

7701 Preserve Lane | Lincoln, NE 68516
402-488-6969 | Fax: 402-488-6911
heibelderm.com

Office Hours:

Monday, Wednesday: 7 AM - 5 PM
Tuesday: 8 AM - 5 PM
Thursday: 9 AM - 5 PM
Friday: 8:30 AM - 4 PM

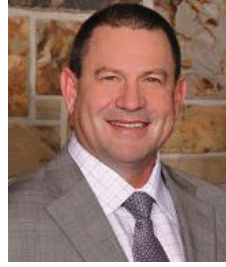

Mark Heibel,
MD

Administrator: Erin Cowell
(heibeldermatology@gmail.com)

SUTTON DERMATOLOGY + AESTHETICS

South location:

7100 Stephanie Lane
Lincoln, NE 68516

Office hours:

Monday - Thursday:
8 AM - 5 PM
Friday: 8 AM - 3 PM

North location:

5100 N. 26th Street
Lincoln, NE 68521

Office hours:

Monday: 8 AM - 5 PM
Tuesday: 8 AM - 4 PM
Wednesday: 8:30 AM - 5:30 PM
Thursday: 8 AM - 4:30 PM
Friday: 8 AM - 3 PM

L Street location:

6900 L Street
Lincoln, NE 68510

Office hours:

Monday: 8:30 AM - 4:30 PM
Tuesday: 8 AM - 5 PM
Wednesday: 8 AM - 4 PM
Thursday: 8 AM - 4:30 PM
Friday: 8 AM - 3 PM

suttonderm.com

402-484-9009 | Fax: 402-483-4223

Business Office Manager: Andrea Schultz (aschultz@suttonderm.com)



R. Samuel Bryant,
MD



Jessica Harms,
MD



Margaret Kontras
Sutton,
MD



Elizabeth Sutton,
MD



Leigh Sutton,
MD

FAMILY MEDICINE

BLUESTEM HEALTH

bluestemlincoln.com

Administrator: Brad Meyer (bmeyer@bluestemlincoln.com)

Main

1021 N 27th St | Lincoln, NE 68503
402-476-1455 | Fax: 402-476-1655
Office Hours: Monday - Friday: 7 AM - 5 PM

Thompson Clinic

2222 S. 16th St, Suite 435 | Lincoln, NE 68502
402-474-7445 | Fax: 402-474-4792
Office Hours: Monday - Thursday: 7 AM - 5 PM

Kreshel Clinic

3100 N 14th St | Lincoln, NE 68521
402-477-6600 | Fax: 402-477-7369
Office Hours: Monday - Friday: 8:30 AM - 5 PM

Health 360

2301 O St, Suite 2 | Lincoln, NE 68510
402-441-6642 | Fax: 402-476-1655
Office Hours: Monday - Friday: 8 AM - 5 PM



Bich Chau,
MD



Michael Israel,
MD



Michael Judson,
Psy.D



Heather Kleeman,
DO



Charles Kreshel,
MD



Horacio Alvarez
Ramirez,
MD



Adam Rasmussen,
MD



Andrew Shahan,
MD

CAPITAL MEDICAL CLINIC

4701 Normal Blvd | Lincoln, NE 68506
402-488-5050 | Fax: 402-488-5001
capitalmedicalclinicllp.com

Office Hours:
Monday - Friday: 8:00 AM - 5 PM

Administrator: David Cory
(dcory9330@yahoo.com)



Mary Drey,
MD



Dorothea Jacobsen,
MD



Lisa Peterson,
MD

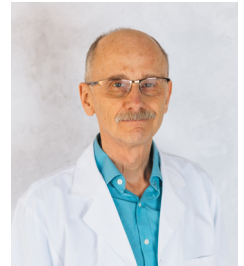

Gary Van Ert,
MD

CODDINGTON MEDICAL FAMILY PRACTICE

1336 West A St, Suite A | Lincoln, NE 68522
402-438-0101 | Fax: 531-278-1213
coddingtonmed.com

Office Hours:

Monday - Tuesday: 7:30 AM - 6 PM
Wednesday: 7:30 AM - 5:30 PM
Thursday: 7:30 AM - 5 PM
Friday: 7:30 AM - 4:30 PM
Saturday: 8:30 AM - 12 PM

Administrator: Charlene Fangmeier
(charlenecmf@gmail.com)



Timothy Sullivan,
MD

EAST LINCOLN FAMILY HEALTH PROFESSIONALS, PC

4525 S 86th St, Suite B | Lincoln, NE 68526
402-483-7507 | Fax: 402-483-6899
eastlincolnhealth.com

Office Hours:

Monday - Friday: 8 AM - 5 PM

Administrator: Tami Kuehn-Damme
(tamik-d@eastlincolnhealth.com)



Bradley Sawtelle,
MD

EDGEWOOD FAMILY PHYSICIANS, PC

5200 S 56th St, Suite 2 | Lincoln, NE 68516
402-421-6200 | Fax: 402-421-6070
efppc.com

Office Hours:

Monday - Thursday: 8 AM - 4:30 PM
Friday: 8 AM - 12 PM

Administrator: Julie Huffman
(jhuffman@efppc.com)



Michael Huffman,
MD

FALLBROOK FAMILY HEALTH CENTER

755 Fallbrook Blvd., Suite 100 | Lincoln, NE 68521
402-441-3575 | Fax: 402-438-2107
fallbrookfamilyhealthcenter.com

Office Hours:

Monday - Thursday: 7 AM - 7 PM
Friday: 7 AM - 5 PM
Saturday: 9 AM - 12 PM

Administrator: Dinah Wetindi (dwetindi@fallbrookfamily.com)



April Brinkhoff,
MD, FAAFP



Steven Saathoff,
MD

FAMILY HEALTH AND WELLNESS CENTER

6825 S 27th St, Suite 201 | Lincoln, NE 68512
402-434-5235 | Fax: 402-489-2137
fhwclnk.com

Office Hours: Monday - Friday: 8:30 AM - 4:30 PM

Administrators:

Vedrana Dziko (vdziko@fhwclnk.com)
Neven Dziko (ndziko@fhwclnk.com)



Svjetlana Dziko,
MD

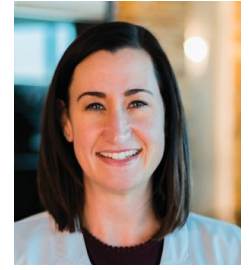

Terra Papik,
DO

FAMILY PHYSICIANS GROUP

770 N Cotner Blvd., Suite 205 | Lincoln, NE 68505
402-467-4661 | Fax: 402-467-5006
fpg-lincoln.com

Office Hours: Monday - Friday: 7:30 AM - 5 PM

Administrator:

Jennifer Powell (jenniferp@fpg-lincoln.com)



Nancy Baugous,
MD



Thomas Fischer,
MD



Peter Morin,
MD, FAAFP

HOLY FAMILY MEDICAL ASSOCIATES

7121 Stephanie Lane, Suite 105 | Lincoln, NE 68516
402-484-8383 | Fax: 402-484-7043
hfmance.com

Office Hours:

Monday - Friday: 8 AM - 5 PM

Administrator:

Danielle Funcke
(dfuncke@hfmance.com)



Timothy Fischer,
MD



Arthur Grinstead,
MD



Philip McNeely,
MD



Richard Wurtz,
MD

LANCASTER FAMILY MEDICINE

4911 N 26th St, Suite 106 | Lincoln, NE 68521
402-826-3222 | Fax: 402-826-3228
lancasterfamilymedicine.org

Office Hours: Monday - Friday: 8 AM - 5 PM

Administrator: Sonia Orozco (sorozcobotello@smscrete.com)



Josue Gutierrez,
MD

LINCOLN FAMILY MEDICINE CENTER

4600 Valley Road, Suite 200 | Lincoln, NE 68510

402-483-4571 | Fax: 402-483-5633

lincolnfamilymedicine.com

FACULTY PHYSICIANS

Office Hours: Monday - Friday: 8 AM - 5 PM

Administrator:

Courtney Hervert (chervert@lmpc.com)



Sabrina Cerny,
MD, ABFM, FAAFP
Program Director



Wade Fornander,
MD, ABFM
Medical Director

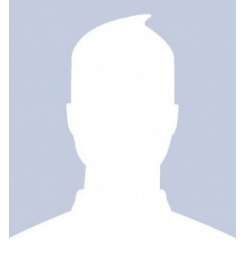

Matthew Jacobsen,
MD, ABFM



Jack Lionberger,
MD, PhD, ABIM



Eddie Pierce,
MD, ABFM



Beth Stanley,
MD, ABFM



Douglas States,
MD, ABFM

THIRD YEAR RESIDENTS



Tyson Carlson,
MD



John DeWaard,
DO



Emily Franzen,
DO



Morgan Hancock,
MD



Thao Nguyen,
MD, MPH



Aubrey Walker,
DO



Mikaila Wallace,
DO



Aly Wurster,
DO

SECOND YEAR RESIDENTS



Sidra Akhter,
MD



Hunter Allen,
MD



Ryan Christensen
DO



Kimberly Euler,
DO



Isaac Mattis,
DO



Derek Peckham,
DO



Tiana Peterson,
DO



Lexia Zenger,
MD

FIRST YEAR RESIDENTS



Yamini Arukala,
MBBS



Matthew Belleville,
MD



Nicklaus Hanlan,
DO



Molly Hesnard,
DO



Izdeen Ilyas,
MBChB



Philip Stark,
MD



Alaini Wallen,
DO



Jonathan Wood,
MD

PRIMARY CARE PARTNERS

4130 Pioneer Woods Drive, Suite 2
Lincoln, NE 68506

4424 S 86th St
Lincoln, NE 68526

1240 Aries Dr.
Lincoln, NE 68512

402-483-2987 | Fax: 402-483-2980
primarycarepartners.com

Office Hours:

Monday-Thursday: 7 AM - 7 PM

Friday: 7 AM - 5 PM

Saturday: 8 AM - 12 PM (Urgent Care)

Administrator: Lisa Mascher
(lisam@primarycarepartnersne.com)



Rachel Blake,
MD, FAAFP



James Carraher,
MD



Nathan DeNell,
DO



Derek Hutchins,
MD



Susan Johnson,
MD



John Majerus,
MD



Brandon Webb,
MD, FAAFP



Scott Wilson,
MD

WILLIAMSBURG FAMILY PHYSICIANS

6041 Village Dr., Suite 130 | Lincoln, NE 68516
402-423-1382 | Fax: 402-423-3590

Office Hours: Monday - Friday: 8 AM - 4:30 PM

Administrator:
Gloria Hestermann (ghestermann@wfplincn.com))

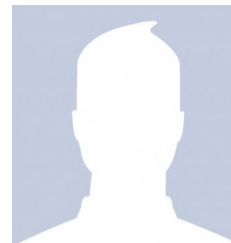

Bart Bellamy,
DO

GASTROENTEROLOGY

CONSULTANTS IN GASTROENTEROLOGY

6900 L Street, Suite 1 (lower level) | Lincoln, NE 68510
402-441-5600 | Fax: 402-441-5606
consultantsingastro.com

Office Hours: Monday - Friday: 8:30 AM - 4:30 PM

Administrator: JoDee Hunt (jodee@cigpc.com)



David Lee,
MD

GASTROENTEROLOGY SPECIALTIES AND LINCOLN ENDOSCOPY CENTER

4545 R Street | Lincoln, NE 68503
402-465-4545 | Fax: 402-465-9011 | Confirmation Line: 402-465-4573
gidocs.net

Office Hours: Monday - Friday: 7:15 AM - 4:30 PM

Administrator: Nate Kreifels (nkreifels@gidocs.net)



Clark Antonson,
MD, FACP

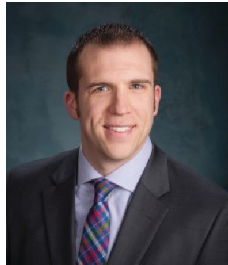

Erik Bowman,
MD



Andrew Coen,
MD



Mark Griffin,
MD



Matthew Hrnicek,
MD



Sally Knooihuizen,
MD



William Lawton,
MD



David Newton,
MD



Paul Petersen,
MD



Christopher Rife,
MD



James Roat,
MD



Michael Roth,
MD



R. James Sorrell,
MD



J. Reggie Thomas,
DO



Laura Vance,
DO



Mark Wells,
MD

GENERAL SURGERY

GENERAL SURGERY ASSOCIATES

1101 S 70th St, Suite 100 | Lincoln, NE 68510
402-483-4292 | Fax: 402-483-4735
gsalincoln.com

Office Hours: Monday - Friday: 7:30 AM - 4:30 PM

Administrator:
Sheila Wissel (sheila@gsalincoln.com)

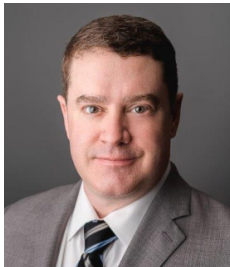

John Fallick,
MD



Weston Keller,
MD



Stephen
Nagengast,
MD



Brad Olberding,
MD, FACS



Clint Rathje,
DO, MBA

LINCOLN SURGICAL GROUP

4740 A St, Suite 100 | Lincoln, NE 68510
402-483-7825 | Fax: 402-483-7839
lincolnsurgicalgroup.com

Office Hours:
Monday - Thursday: 8 AM - 5 PM | Friday: 8 AM - 1 PM

Administrator: Melissa Rosene
(mrosene@lincolnsurgicalgroup.com)



Zijun Hao,
MD, FACS



Edmundo Rivera,
MD



David Voigt,
MD

SURGICAL ASSOCIATES

1001 S 70th St, Suite 100 | Lincoln, NE 68510
402-441-4760 | Fax: 402-937-7399
surgicalassociatespc.net

Office Hours: Monday - Friday: 8:30 AM - 5 PM

Administrator:
Joel Gustafson (joel.gustafson@surgicalassociatespc.net)



Greg Fitzke,
MD



Benjamin J. Hung,
MD



Anthony Tabatabai,
DO



Raymond J.
Taddeucci,
MD

GYNECOLOGIC ONCOLOGY

CANCER PARTNERS OF NEBRASKA

4101 Tiger Lily Road, Suite 100 | Lincoln, NE 68516
402-420-7000 | Fax: 402-420-6969
cancerpartners.com

Office Hours:
Monday - Thursday: 8 AM - 5 PM
Friday: 8 AM - 4 PM

Administrator:
Justin Rousek (justinr@cancerpartners.com)



Peter Morris,
MD

HEMATOLOGY ONCOLOGY

CANCER PARTNERS OF NEBRASKA

4101 Tiger Lily Road, Suite 100 | Lincoln, NE 68516
402-420-7000 | Fax: 402-420-6969
cancerpartners.com

Office Hours:
Monday-Thursday: 8 AM - 5 PM
Friday: 8 AM - 4 PM

Administrator:
Justin Rousek (justinr@cancerpartners.com)



Steven Dunder,
MD



Nathan Green,
DO



Brett Grieb,
MD



Stacey Knox,
MD



Scott McHam,
DO



Cary Peterson,
MD



Joni Tilford,
MD



Irfan Vaziri,
MD

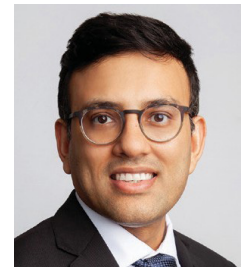

Haris Zahoor,
MD

NEBRASKA HEMATOLOGY-ONCOLOGY

4004 Pioneer Woods Drive | Lincoln, NE 68506
402-484-4900 | Toll Free: 877-436-3662 | Fax: 402-484-6456
youcancercare.com

Office Hours: Monday - Thursday: 8 AM - 5 PM
Friday: 8 AM - 3 PM

Administrator:
Amy King (aking@yourcancercare.com)



Eric Avery,
MD



Madhu Midathada,
MD



Kailash
Mosalpuria,
MD, MPH, FACP

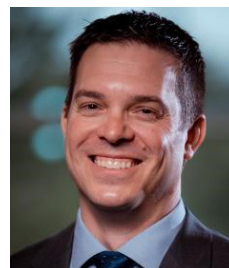

Matthew Shupe,
DO

INFECTIOUS DISEASES

CONSULTANTS IN INFECTIOUS DISEASE

1500 S 48th St, Suite 506 | Lincoln, NE 68506
402-489-1110 | Fax: 402-489-8492
cidlincoln.com

Office Hours:
Monday - Thursday: 8 AM - 4:30 PM
Friday: 8 AM - 1:30 PM

Administrator:
Vicki Rittenhouse (vrittenhouse@cidlincoln.com)



James Nora,
MD



Steven
Rademacher,
MD



Daniel Smith,
MD

INTERNAL MEDICINE

LINCOLN INTERNAL MEDICINE ASSOCIATES

3901 Pine Lake Road, Suite 220 | Lincoln, NE 68516
402-421-3240 | Fax: 402-423-07339
limadocs.com

Office Hours:
Monday - Friday: 7:30 AM - 4:30 PM

Administrator:
Brenda Soto (bsoto@limadocs.com)

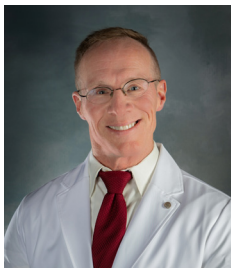

Kenneth Cheloha,
MD

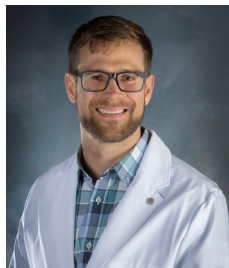

Scott Ingham,
MD



Ritoo Jain,
MD



Holly McMillan,
MD



Michael Pace,
MD, FACP



Lewis Plachy,
MD, FACP

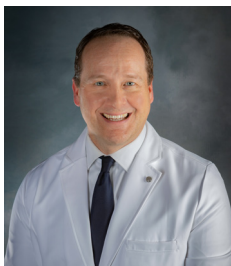

Jason Potts,
MD



Mark Reida,
MD



Shawn Semin,
MD



Gerold Stark,
MD



Jodi Triggs,
DO, FACP

INTERVENTIONAL RADIOLOGY

ADVANCED MEDICAL IMAGING - SURGERY CENTER

7601 Pioneers Blvd. | Lincoln, NE 68506
402-484-6677 | Fax: 402-484-6688
amimaging.com

Office Hours:
Monday - Friday: 7:30 AM - 5 PM

Administrator:
Georgia Blobaum (blobaum@amimaging.com)



Quinton Kelly,
MD, RPVI



Rahul Razdan,
MD, FSIR



Eric Vander Woude,
MD, RPVI, DABVLM

LACTATION SPECIALIST

LINCOLN PEDIATRIC GROUP

5625 S 62nd St, Suite 100 | Lincoln, NE 68516
402-489-3834 | Fax: 402-489-5049
lincolnpediatricgroup.com

Office Hours:
Monday - Friday: 8 AM - 4 PM

Administrator:
Katie Thompson (kthompson@lpgmd.com)



Kay Anderson,
MD, FAAP, IBCLC



Kate Gogela,
MD, FAAP, IBCLC

NEPHROLOGY

LINCOLN NEPHROLOGY AND HYPERTENSION

7401 O Street | Lincoln, NE 68510
402-484-5600 | Fax: 402-484-5630
lincolnnephrology.com

Office Hours: Monday - Thursday: 8 AM - 12 PM, 1 PM - 4:30 PM
Friday: 8 AM - 12 PM, 1 PM - 4 PM

Administrator: John Reinsch (john@lincolnnephrology.com)



Michael Aaronson,
MD



Rachel Brock,
DO



Elizabeth Carthel,
MD



Stephanie Gawel,
DO



Matthew Glathar,
MD



Son Tran,
MD, FASN



Rugmini Warriar,
MD

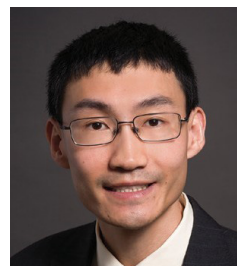

Y. Frank Zhang,
MD

NEUROSURGERY

NEUROLOGICAL & SPINAL SURGERY

2222 S 16th St, Suite 305, Medical Tower B | Lincoln, NE 68502
402-488-3002 | Fax: 402-483-8787
nssne.com

Office Hours: Monday - Thursday: 8 AM - 5 PM
Friday: 8 AM - 4 PM (appointments until 12 PM)

Administrator:
Mel Brown (mbrown@nssne.com)



David S. Diamant,
MD
Physiatrist



Benjamin R. Gelber,
MD



Steven L. Gogela,
MD



J. Chris Hawkins II,
DO



Jeremy R. Hosein,
MD



Andrew D.
Livingston,
MD



Eric W. Pierson,
MD

THE NEBRASKA NEUROSURGERY GROUP, LLC

5620 S 27th Street, Suite 100 | Lincoln, NE 68512
402-904-4729 | Fax: 402-904-5243
nebraskaneurosurgery.net

Office Hours: Monday - Friday: 8 AM - 5 PM

Administrator:
Chele Smith (csmith@nebraskaneurosurgery.net)



Benjamin J.
Bixenmann,
MD, FAANS



Daniel J. Tomes,
MD, FAANS

OBSTETRICS AND GYNECOLOGY

GYNECOLOGY AND FERTILITY

1500 S 48th Street, Suite 508 | Lincoln, NE 68506
402-483-2886 | Fax: 402-489-9684
gfertpc.com

Office Hours: Monday - Thursday: 8:30 AM - 4:30 PM
Friday: 8:30 AM - 11:45 AM

Administrator: Andrea Eggleston (andreae@gfertpc.com)



Sarah Cada,
MD, FACOG



Darla Eisenhauer,
MD, FACOG



Katie Fossen,
MD, FACOG



Nicolle Mahoney,
MD, FACOG



Jenna Van Pelt,
MD, FACOG

LINCOLN OB/GYN

9110 Andermatt Drive, Suite 2
Lincoln, NE 68526

5100 N 26th St, Suite 200
Lincoln, NE 68521

402-483-7641 | Fax: 402-483-0527
lincolnobgyn.com

Office Hours:
Monday-Thursday: 8:30 AM - 5 PM
Friday: 8:30 AM - 12:30 PM

Administrator: Julie Robbins (julie@lincolnobgyn.com)



Yvonne Davenport,
MD, FACOG



Gregory Heidrick,
MD, FACOG



Dennis Hodge,
MD, FACOG



Chandra Ljunggren,
MD, FACOG



Alicia Muhleisen,
MD, FACOG



Jessica Sandmeier,
DO, FACOG

NEW LIFE CLINIC

1101 S 70th St, Suite 203 | Lincoln, NE 68510
402-937-1101 | Fax: 402-937-1151
newlifecliniclincoln.com

Office Hours: Monday - Friday: 8 AM - 4 PM

Administrator: Nicole Hawke (nhawke@newlifecliniclincoln.com)



Alecia (Lovegrove)
Martinez,
MD, FACOG



Jenna Cook,
MD

OBSTETRICS & GYNECOLOGY ROBERT PLAMBECK MD PC

1001 S 70th St, Suite 220 | Lincoln, NE 68510
402-486-1379 | Fax: 402-486-1459
plambeckobgyn.com

Office Hours: Monday - Friday: 8 AM - 3 PM

Administrator:
Karol Bredenkamp (kbredenkamp@drplambeckobgyn.com)



Robert Plambeck,
MD, FACOG

WOMEN'S HEALTH CARE CENTER OF WILLIAMSBURG

6050 Village Drive | 6120 Village Drive
Lincoln, NE 68516 | Lincoln, NE 68516

402-421-8581 | Fax: 402-421-8594
gsodocs.com

Office Hours:
Monday - Friday: 8 AM - 5 PM

Administrators:
Gina Leiker (ginal@gsodocs.com)



Rachel Anderson,
DO



Todd Martin,
MD



Emily Neri,
MD



Debra Placek,
MD



Jeffrey Tomjack,
MD

OPHTHALMOLOGY

EYE SURGICAL ASSOCIATES | SUTTON LINDER & SUTTON

Main Clinic

1710 S 70th Street
Lincoln, NE 68506

Dr. Thomas Graul

1610 S 70th Street, Suite 200
Lincoln, NE 68506

Dr. Donald Sauberan

7001 A Street, Suite 107
Lincoln, NE 68510

402-484-9000 | Fax: 402-483-4223
esa-neb.com | suttonlinder.com

Office Hours: Monday-Thursday: 8 AM - 5 PM | Friday: 8 AM - 4 PM

Administrator:

Robb Linafelter (rlinafelter@lincolnsurgery.com)



Colby Argo,
MD



David Blodgett,
MD



Daniel Chruscicki,
MD



Thomas Clark,
MD



Thomas Graul,
MD



Kaylyn Jackman,
OD



Jordan Rixen,
MD



Donald Sauberan,
MD



Gregory Sutton,
MD



Vincent Sutton,
MD



Samuel Thomsen,
MD



Matthew Wood,
MD

ORAL AND MAXILLOFACIAL SURGERY

HENRY ORAL & MAXILLOFACIAL SURGERY

2222 S 16th Street, Suite 300 (Tower A) | Lincoln, NE 68502
402-435-0044 | Fax: 402-435-7010
lincolnoralsurgery.com

Office Hours: Monday - Thursday: 8 AM - 5 PM
Friday: 8 AM - 3 PM

Administrator: Darcy Parr (darcy@drhenrys.com)



Mitchell J. Henry,
DDS, MD

ORTHOPAEDIC - GENERAL AND SURGERY

NEBRASKA ORTHOPAEDIC CENTER, PC

North Location

575 S 70th, Suite 200 | Lincoln, NE 68510
402-436-2000 | Fax: 402-436-2086
nebraskaortho.com

South Location

6900 A Street | Lincoln, NE 68510

Office Hours: Monday - Friday: 8 AM - 5 PM

Chief Executive Officer:
Suzi Gausman (sgausman@nebraskaortho.com)



Scott Bigelow,
MD



Michael Bokemper,
MD



Aaron Bott,
MD



David Clare,
MD



Daniel Cullan II,
MD



Robert Dugas,
MD



James Gallentine,
MD



Nicholas Gove,
MD



Justin Harris,
MD



Douglas Koch,
MD



Keith Lawson,
MD



Sukchan Lee,
MD, FRACS



Joseph Mulka,
MD, PhD



Daniel Ripa,
MD



Brandon Seifert,
MD



Scott Swanson,
MD



Douglas Tewes,
MD



Dane Todd,
MD



Robert Vande
Guchte,
MD



Steven Volin,
MD



Steven Wahlmeier,
MD



Brad Webb,
DO



Jason Weber,
MD



Benjamin
Woodhead,
DO

Joining NOC in April 2024: Adam Streit, DO

PRAIRIE ORTHOPAEDIC AND PLASTIC SURGERY

South Location

4130 Pioneer Woods Drive, Suite 1
Lincoln, NE 68506

402-489-4700 | Fax: 402-489-5220
prairie-ortho.com

Office Hours:

Monday - Friday: 8 AM - 4:30 PM

Ortho Express Care Hours:

Monday - Friday: 8 AM - 4:30 PM

Administrator:

Jill Hurlbut (jhurlbut@prairie-ortho.com)

North Location

5901 N 28th Street
Lincoln, NE 68504



Matthew Byington,
DO



Patrick Hurlbut,
MD



Gustavo Machado,
MD

ORTHOPAEDIC - SPINE SURGERY

NEBRASKA ORTHOPAEDIC CENTER, PC

North Location

575 S 70th, Suite 200 | Lincoln, NE 68510

402-436-2000 | Fax: 402-436-2086
nebraskaortho.com

South Location

6900 A Street | Lincoln, NE 68510

Office Hours: Monday - Friday: 8 AM - 5 PM

Chief Executive Officer: Suzi Gausman (sgausman@nebraskaortho.com)



Daniel Ripa,
MD



Robert Vande
Guchte,
MD



Steven Volin,
MD



Steven Wahlmeier,
MD



Brad Webb,
DO

OTOLARYNGOLOGY

EAR, NOSE AND THROAT SPECIALTIES

5055 A Street, Suite 300 | Lincoln, NE 68510
402-488-5600 | Fax: 402-488-7649
entspecialties.com

Office Hours:
Monday - Thursday: 8:30 AM - 4:30 PM
Friday: 8:30 AM - 1 PM

Administrator: Cheryl Church (cchurch@entspecialties.com)



Jenna Berg,
MD



Rebecca Bowen,
MD



Christopher
Cederberg,
MD



Nichole Hejtmanek,
DO



Benton Nelson,
MD



Kate Rosenberger,
MD



Dana Wolfe,
MD

PAIN MEDICINE AND MANAGEMENT

ADVANCED MEDICAL IMAGING - SURGERY CENTER

7601 Pioneers Blvd. | Lincoln, NE 68506
402-484-6677 | Fax: 402-484-6688
amimaging.com

Office Hours:
Monday - Friday: 7:30 AM - 5 PM

Administrator:
Georgia Blobaum (blobaum@amimaging.com)



Quinton Kelly,
MD, RPVI



Rahul Razdan,
MD, FSIR

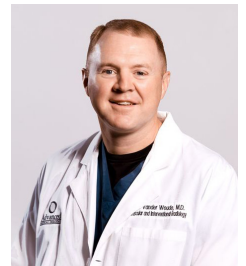

Eric Vander Woude,
MD, RPVI, DABVLM

INNOVATIVE PAIN & SPINE SPECIALISTS

Lincoln Location

7121 Stephanie Lane, Suite 102
Lincoln, NE 68516

402-413-5010 | Fax: 402-413-5009
innovativepainnebraska.com

Omaha Location

17021 Lakeside Hills Plz, Suite 100
Omaha, NE 68130

Office Hours: Monday - Thursday: 7:30 AM - 4 PM | Friday: 7:30 AM - 1 PM

Administrator: Keeli Chicoine (kchicoine@ipneb.com)



Thomas Brooks,
MD



Clayton Damme,
MD



Phillip Essay,
MD



Kelly Zach,
MD

NEBRASKA PAIN INSTITUTE

7350 Willowbrook Lane | Lincoln, NE 68516
402-488-7246 | Fax: 402-488-7247
nebraskapaininstitute.com

Office Hours:
Monday - Friday: 8 AM - 4:30 PM

Administrator:
Melissa Bell (melissa@nebraskapaininstitute.com)



Austin Reilly,
MD



Douglas Spurgeon,
MD

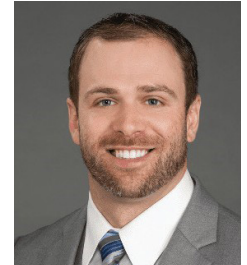

C. Weston Whitten,
MD

PALLIATIVE MEDICINE

CANCER PARTNERS OF NEBRASKA

4101 Tiger Lily Road, Suite 100 | Lincoln, NE 68516
402-420-7000 | Fax: 402-420-6969
cancerpartners.com

Office Hours:
Monday-Thursday: 8 AM - 5 PM
Friday: 8 AM - 4 PM

Administrator:
Justin Rousek (justinr@cancerpartners.com)



Mark Stavas,
MD

NEBRASKA HEMATOLOGY-ONCOLOGY

4001 Pioneer Woods Drive | Lincoln, NE 68506
402-484-4900 | Toll Free: 877-436-3662 | Fax: 402-484-6456
yourcancercare.com

Office Hours:
Monday - Thursday: 8 AM - 5 PM | Friday: 8 AM - 3 PM

Administrator: Amy King (aking@yourcancercare.com)



Amanda Woodward,
MD

PATHOLOGY - LABORATORY

PATHOLOGY MEDICAL SERVICES, PC

5440 South Street, Suite 200 | Lincoln, NE 68506
402-465-1900 | Fax: 402-465-1940
pmspc.org

Office Hours:
Monday - Friday: 8 AM - 5 PM

Administrator:
Pamela Rust (rustp@pmspc.org)

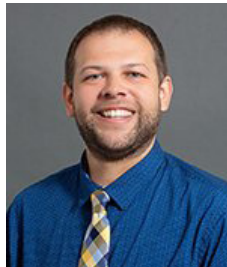

Corey Allard,
DO



Thomas Buttolph,
MD



Ryan DeHaan,
MD



Neil Fuehrer,
MD



Darrell (Darek)
Lester, Jr.,
MD



Minh Yen Mays,
MD



Lauren Murer,
MD



Charles Reese,
MS, MD



Tyler Teichmeier,
MD



Brian Toalson,
MD

PHYSICIANS LABORATORY SERVICES

Lincoln Location

7441 O Street, Suite 100 | Lincoln, NE 68510
402-488-7710 | Fax: 402-488-6941

Office Hours: Monday - Friday: 7:30 AM - 5:30 PM
Saturday: 8 AM - 12 PM

physlab.com

Administrator:

Kacey Moreland (kmoreland@physlab.com)

Omaha Location

4840 F Street | Omaha, NE 68117
402-731-4145 | Fax: 402-731-8653

Office Hours: Monday - Friday: 8 AM - 5 PM
Saturday: 8 AM - 12 PM

Jeremy Berg,
MD

Robert Bowen,
MD

Joslin Carson,
MD

Luke Cypher,
MD, PhD

Michelle Elieff,
MD

Erin Linde,
MD

Suzette Woodward,
MD

PEDIATRICS

BLUESTEM HEALTH KRESHEL CLINIC

3100 N 14th Street | Lincoln, NE 68521
402-477-6600 | Fax: 402-477-7369
bluestemlincoln.com

Office Hours:

Monday - Friday: 8:30 AM - 5 PM

Administrator: Brad Meyer (bmeyer@bluestemlincoln.com)



Erica Peterson,
MD



Humaira Qasimyar,
MD

CHILDREN FIRST PEDIATRICS, PC

3901 Pine Lake Road, Suite 210 | Lincoln, NE 68516
402-488-7337 | Fax: 402-488-7338
childrenfirstdocs.com

Office Hours:

Monday - Thursday: 8 AM - 5:30 PM

Friday: 8 AM - 5 PM

Saturday: 8 AM - 10 AM

Administrator: Lisa Rien (lisar@cfpne.com)



M. Scott Applegate,
MD, FAAP



Robert Koch,
MD, FAAP

COMPLETE CHILDREN'S HEALTH, PC

8201 Northwoods Drive
Lincoln, NE 68505

3262 Salt Creek Circle
Lincoln, NE 68504

4020 Hohensee Drive
Lincoln, NE 68516

1336 West A St, Suite B
Lincoln, NE 68522

402-465-5600 | Fax: 402-327-6074
After Hours: 402-465-5600, Option 1
completechildrenshealth.com

Office Hours:
Monday-Friday: 8:30 AM - 4:30 PM
Saturday: 9 AM - 4 PM | Sunday: 10 AM - 2 PM

Administrator:
Scott Jansen (scott.jansen@cch-neb.com)

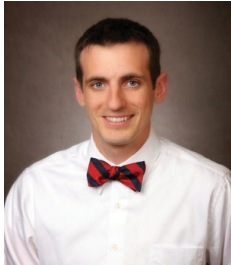

Luke Anschutz,
MD, FAAP



Amy Bargaen,
MD, FAAP



Paul Bernhardson,
MD, FAAP



Heather
Christianson,
MD, FAAP



Sian Jones-Jobst,
MD, FAAP



Alexandra Keating,
MD, FAAP



M. Sarah Matthias,
MD, FAAP



David Meduna,
MD, FAAP



Megan Miller,
MD, FAAP



Sahra Niazi,
MD, FAAP



Julie Overcash,
MD, FAAP



Ted Pham,
DO, FAOBP



Sonya Reynolds,
MD, FAAP



Sue Springman,
MD, FAAP



Kimberly White,
MD, FAAP, MS



Pamela Zegers,
MD, FAAP

Pediatric Psychologists

Tiffany Brandt, PhD
Corrie Davies, PhD
Sarah Evans, PhD
Lynae Frerichs, PhD
Stacy Kosse, PhD
Brittany Liebsack, PhD

DOCTORS OF CHILDREN

6041 Village Drive, Suite 150 | Lincoln, NE 68516
402-423-1900 | Fax: 402-423-5991
doctorsofchildren.org

Office Hours:
Monday - Friday: 9 AM - 5 PM
Saturday: 9 AM - 12 PM

Administrator: Amy Bryan (docofchildren@windstream.net)



Stacey Houston,
MD, FAAP



Brent Willman,
MD

LINCOLN PEDIATRIC GROUP

5625 S 62nd St, Suite 100 | Lincoln, NE 68516
402-489-3834 | Fax: 402-489-5049
lincolnpediatricgroup.com

Administrator:
Katie Thompson (kthompson@lpgmd.com)

Office Hours:
Monday - Thursday: 8 AM - 7 PM
Friday: 8 AM - 4:30 PM
Saturday: 8 AM - 12 PM (sick appointments only)
Sunday: 12:30 PM - 4:30 PM (sick appointments only)



Kay Anderson,
MD, FAAP, IBCLC



Jeffrey David,
MD, FAAP



Jason Davis,
MD, FAAP



Carrie Dell,
MD, FAAP



Kate Gogela,
MD, FAAP, IBCLC



Joel Greisen,
MD, FAAP



Amanda Knapp,
MD, FAAP



Shelley Nelson,
MD, FAAP



Danielle Saner,
DO, FAAP



Rachel Schmitt,
MD, FAAP



Erin Schmitz,
MD, FAAP



Michelle Wineinger,
MD, FAAP

PEDIATRICS, PC

7001 A Street, Suite 110 | Lincoln, NE 68510
402-489-0800 | Fax: 402-489-6803
pediatricspc.com

Office Hours:
Monday - Thursday: 8 AM - 5:30 PM
Friday: 8 AM - 4:30 PM
Saturday: 8 AM - 12 PM

Administrator:
Justin Hoatson (jhoatson@pediatricspc.com)



Heidi Barker,
DO, FAAP



Katie Borcyk,
MD, FAAP



Alicia Cruce,
MD, FAAP



David Duensing,
DO, FAAP



Michelle Walsh,
MD, FAAP

PHYSICAL AND OCCUPATIONAL THERAPY

CANCER PARTNERS OF NEBRASKA

4101 Tiger Lily Road, Suite 100 | Lincoln, NE 68516

402-420-7000 | Fax: 402-420-6969

cancerpartners.com

Office Hours:

Monday - Thursday: 7 AM - 4 PM

Administrator: Justin Rousek (justinr@cancerpartners.com)



Andrea Belgum,
MOTR/L, CLT



Tracy Bender,
OTD, OTR/L, CLT,
CMF



Tara Benes,
DPT



Taylor Homes,
MOTR/L, CLT



Laura Korbelik,
MOTR/L, CLT

FYZICAL THERAPY & BALANCE CENTERS

2130 S 17th Street, Suite 200

Lincoln, NE 68502

402-476-6575 | Fax: 402-476-6576

fyzical.com/lincoln

770 N Cotner Blvd., Suite 125

Lincoln, NE 68505

402-464-6141 | Fax: 402-464-6142

Office Hours:

Monday - Thursday: 8 AM - 6 PM

Friday: 8 AM - 4 PM

Administrator:

Kelly Bjorkman (kelly.bjorkman@fyzical.com)



Eric Bjorkman,
PT, MPT, CO



Sarah Diersen,
PT, DPT



Tristen Metzger,
PT, DPT

JORGENSEN PHYSICAL THERAPY GROUP

755 Fallbrook Blvd., Suite 200
Lincoln, NE 68521

5505 S 16th Street, Suite 600
Lincoln, NE 68512

402-420-0020 | Fax: 402-420-0014
physicaltherapylincoln.com

Office Hours: Monday - Friday: 7 AM - 6 PM

Administrator:
Kari Jorgensen (kari.ptlincoln@gmail.com)



Jeremiah
Jorgensen,
PT



Kari Jorgensen,
PT, COMT



Kelsey Svehla,
PT, DPT

LINCOLN PHYSICAL THERAPY AND SPORTS REHAB, LLC

6940 Van Dorn St
Suite 103
Lincoln, NE 68506
402-483-4709
Fax: 402-483-4097
M - F: 8 AM - 6 PM

1501 Pine Lake Road
Suite 20
Lincoln, NE 68512
402-421-2700
Fax: 402-421-2699
M - F: 7 AM - 6 PM

2222 S 16th
Suite 220
Lincoln, NE 68502
402-441-1300
Fax: 402-438-4230
M- F: 8 AM - 5 PM

2550 Superior St
Suite 100
Lincoln, NE 68521
402-476-2600
Fax: 402-476-2604
M- F: 7 AM - 6 PM

lincolnpt.com

Administrator: Deb Weber (dweber@lincolnpt.com)



Hannah
Bellinghausen,
OT



Nolan Border,
DPT



Andrew Creal,
DPT, OCS



Troy Goetsch,
DPT, SCS



Nathan Gurule,
DPT



Molly Habegger,
DPT, OCS



Rachel Heyl,
DPT, OCS



Doug Kavanaugh
MPT, OCS



Brooklynn Method,
DPT



Meghan Mueller,
DPT



Alan Thompson,
DPT, CHT



Chad Wemhoff,
MPT, SCS

PRAIRIE ORTHOPAEDIC AND PLASTIC SURGERY

South Location

4130 Pioneer Woods Drive, Suite 1
Lincoln, NE 68506

402-489-4700 | Fax: 402-489-5220
prairie-ortho.com

North Location

5901 N 28th Street
Lincoln, NE 68504

Office Hours:

Monday - Friday: 7 AM - 6 PM

Administrator: Jill Hurlbut (jhurlbut@prairie-ortho.com)



Amberly Byington,
PT, DPT, OCS, CIMT



John Chatwell,
PT, DPT, OCS



Tanner Dewey,
PT, DPT, OCS



Erica Heiman,
PT, DPT, MSA, OCS,
CHT



Kevin Hejtmanek,
PT, DPT, MHA,
CMTPT



Stephanie
McClung,
OTR/L, OTD



Julie Obear,
PT, DPT, CHT



Terry Olson,
PT, MHS, FAAOMPT



Carol Ortlieb,
PT, MPT

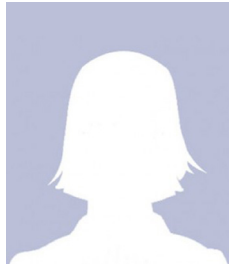

Debra
Rodgers-Olson,
PT, MHS, CLWCT



Keli St. Clair,
PT, DPT

PROFORMANCE PHYSICAL THERAPY

4220 Lucile Drive, Suite 3 | Lincoln, NE 68506

402-327-9000 | Fax: 402-327-9003
proformancetherapy.com

Office Hours: Monday - Friday: 7 AM - 7 PM

Administrator: Kayla Hughes (info@proformancetherapy.com)



Matt Borschlegl,
PT, MPT, CSCS



Staci Borschlegl,
PT, MPT, DPT



Marshall Ozaki,
PT, DPT, CSCS

THE LYMPHEDEMA CLINIC

North Lincoln

3940 Cornhusker Hwy, Suite 200
Lincoln, NE 68504
402-904-4474
Fax: 402-318-3154
M - F: 7 AM - 6 PM

South Lincoln

4101 Pioneer Woods Dr., Suite 108
Lincoln, NE 68506
402-904-4474
Fax: 402-318-3154
M - F: 7 AM - 6 PM

Papillion

955 N Adams Street, Suite 1
Papillion, NE 68046-3080
531-600-7000
Fax: 531-200-9978
M - F: 7 AM - 6 PM

Administrator: Jessica Wilcox (jessicawilcox@llotnebraska.com)



Emily Franssen,
MOT, LSVT



Aubrey Hinrichsen,
MOT



Kristyn Nakayama,
OTD



Adam Rawson,
OTD, CLT-LANA



Baylie Sieh,
MOT



Kylie Wagner,
OTD, CLT

PLASTIC, COSMETIC AND RECONSTRUCTIVE SURGERY

HENRY COSMETIC & PLASTIC SURGERY

2222 S 16th St, Suite 300 (Tower A) | Lincoln, NE 68502
402-435-0044 | Fax: 402-435-7010
lincolnplasticsurgery.com

Office Hours:

Monday - Thursday: 8 AM - 5 PM

Friday: 8 AM - 3 PM

Administrator: Darcy Parr (darcy@drhenrys.com)

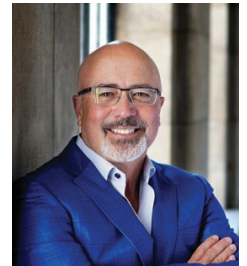

Mitchell J. Henry,
DDS, MD

JACOBSON COSMETIC SURGERY

1630 S 70th St, Suite 202 | Lincoln, NE 68506
531-254-5458 | Fax: 531-254-5065
jacobsoncosmeticsurgery.com

Office Hours:

Monday - Thursday: 8:30 AM - 5 PM | Friday: 8:30 AM - 12 PM

Administrator: Jennifer Kuhn (drjess@jacobsoncosmeticsurgery.com)

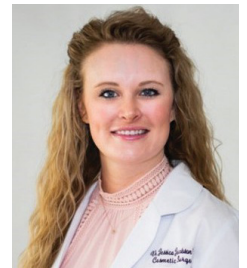

Jessica Jacobson,
DO

PRAIRIE ORTHOPAEDIC AND PLASTIC SURGERY

South Location

4130 Pioneer Woods Drive, Suite 1
Lincoln, NE 68506
402-489-4700 | Fax: 402-489-5220
prairie-ortho.com

North Location

5901 N 28th Street
Lincoln, NE 68504

Office Hours: Monday - Friday: 8 AM - 4:30 PM
Ortho Express Care Hours: Monday - Friday: 8 AM - 4:30 PM

Administrator: Jill Hurlbut (jhurlbut@prairie-ortho.com)



Gustavo Machado,
MD

PODIATRY

PRAIRIE ORTHOPAEDIC AND PLASTIC SURGERY

South Location

4130 Pioneer Woods Drive, Suite 1
Lincoln, NE 68506
402-489-4700 | Fax: 402-489-5220
prairie-ortho.com

North Location

5901 N 28th Street
Lincoln, NE 68504

Office Hours: Monday - Friday: 8 AM - 4:30 PM
Ortho Express Care Hours: Monday - Friday: 8 AM - 4:30 PM

Administrator: Jill Hurlbut (jhurlbut@prairie-ortho.com)



Tanner Dodson,
DPM



Kara Krejci-Reed,
DPM

PULMONARY MEDICINE

NEBRASKA PULMONARY SPECIALTIES

Lincoln Location

1500 S 48th St, Suite 800 | Lincoln, NE 68506
Office Hours: Monday - Thursday: 8 AM - 5 PM
Friday: 8 AM - 2 PM

402-483-8600 | Fax: 402-483-8689
nepulmonaryspecialties.com

Administrator:
Abbie Fougeron (afougeron@npsllc.org)

Omaha Location

16909 Lakeside Hills Court, Suite 410
Omaha, NE 68130
Office Hours: Monday - Thursday: 8 AM - 5 PM
Friday: 8 AM - 2 PM



Sean Barry,
MD



Douglas Fiedler,
MD, FCCP



Harvey Hopkins,
MD, FCCP



Jeffrey Jarrett,
MD



William Johnson,
MD, FCCP



Ryan Martin,
MD, FCCP



Matt Maslonka,
MD, FCCP



Radu Neamu,
MD, FCCP



Ali Piper,
MD



Kevin Reichmuth,
MD, FCCP



Jake Riggle,
MD, PhD



Jonathan Spencer,
MD, FCCP



John Trapp,
MD, FCCP



Louis Violi,
MD, FCCP



Ben Wiese,
MD

RADIATION ONCOLOGY

CANCER PARTNERS OF NEBRASKA

4101 Tiger Lily Road, Suite 100 | Lincoln, NE 68516
402-420-7000 | Fax: 402-420-6969
cancerpartners.com

Office Hours:
Monday - Thursday: 8 AM - 5 PM
Friday: 8 AM - 4 PM

Administrator:
Justin Rousek (justinr@cancerpartners.com)



Joseph Kam Chiu,
MD



Jacqueline Kelly,
MD



Mark Stavas,
MD

NEBRASKA HEMATOLOGY-ONCOLOGY

South Location

8001 Eiger Drive
Lincoln, NE 68516

North Location

3240 Folkways Blvd
Lincoln, NE 68504

Beatrice Location

522 Sargent Street
Beatrice, NE 68310

402-904-7135 | Fax: 402-904-7175
yourcancercare.com

Office Hours:
Monday - Thursday: 8 AM - 5 PM
Friday: 8 AM - 3 PM

Administrator:
Amy King (aking@yourcancercare.com)



Phillip Hynes,
MD



Kevin Yiee,
MD

RADIOLOGY

ADVANCED MEDICAL IMAGING

7601 Pioneers Blvd. | Lincoln, NE 68506
402-484-6677 | Fax: 402-484-6688
amimaging.com

Office Hours:
Monday - Friday: 6:30 AM - 8:30 PM | Saturday - Sunday: 8 AM - 6 PM

Administrator: Georgia Blobaum (blobaum@amimaging.com)



Jeffrey Ailes,
MD



Curtis Burhoop,
MD



Kenneth Burton,
MD

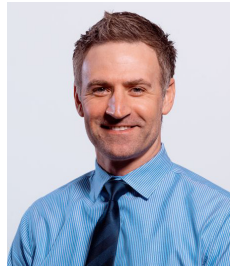

Christopher Colling,
MD



Gisele Cruz,
MD



Mary Curtis,
MD



Michael DeWald,
MD

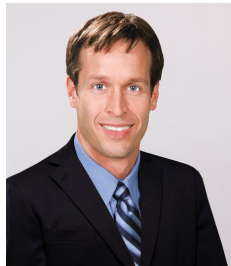

Jonathan Felt,
MD



Daniel Finn,
MD



Kevin Gillespie,
MD



Daniel Hadland,
MD



William Ingham,
MD



Quinton S. Kelly,
MD, RPVI



David Kiple,
MD

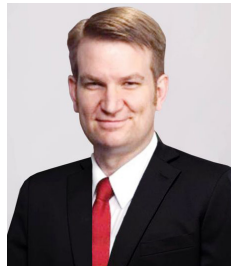

Todd Kumm,
MD



Minh Luu,
MD



Sandra Machado,
MD



Lee Marshall,
MD



Ayodale Odulate,
MD



Benjamin Owen,
MD



Rahul Razdan,
MD, FSIR



Sukhjinder Singh,
MD



Eric Vander Woude,
MD, RPVI, DABVLM

RHEUMATOLOGY

ARTHRITIS CENTER OF NEBRASKA

3901 Pine Lake Road, Suite 120 | Lincoln, NE 68516
402-420-1212 | 855-882-5310 | Fax: 402-328-0961
nebraskaarthritis.com

Office Hours:

Monday - Thursday: 7 AM - 4:30 PM

Friday: 7 AM - 3 PM

Administrator:

Jill Gansemer (jill.gansemer@nebraskaarthritis.com)



Rick Chatwell,
MD



Melvin Churchill,
MD

RHEUMATOLOGY AND OSTEOPOROSIS SERVICES

7441 O Street, Suite 400 | Lincoln, NE 68510
402-464-9000 | Fax: 402-464-4447
rheumatologyandosteoporosis.com

Office Hours:

Monday - Thursday: 8 AM - 4 PM

Friday: 8 AM - 12 PM

Administrator:

Ginger Johnson (ginger@rheumatologyandosteoporosis.com)



Jennifer Elliott,
MD



Amy Garwood,
MD

SLEEP MEDICINE

NEBRASKA PULMONARY SPECIALTIES

Lincoln Location

1500 S 48th St, Suite 800 | Lincoln, NE 68506
Office Hours: Monday - Thursday: 8 AM - 5 PM
Friday: 8 AM - 2 PM

402-483-8600 | Fax: 402-483-8689
nepulmonaryspecialties.com

Administrator:
Abbie Fougeron (afougeron@npsllc.org)

Omaha Location

16909 Lakeside Hills Court, Suite 410
Omaha, NE 68130
Office Hours: Monday - Thursday: 8 AM - 5 PM
Friday: 8 AM - 2 PM



Sean Barry,
MD



Douglas Fiedler,
MD, FCCP



Harvey Hopkins,
MD, FCCP



Jeffrey Jarrett,
MD



William Johnson,
MD, FCCP



Ryan Martin,
MD, FCCP



Matt Maslonka,
MD, FCCP



Radu Neamu,
MD, FCCP



Ali Piper,
MD



Kevin Reichmuth,
MD, FCCP



Jake Riggle,
MD, PhD



Jonathan Spencer,
MD, FCCP



John Trapp,
MD, FCCP



Louis Violi,
MD, FCCP



Ben Wiese,
MD

URGENT CARE

URGENT CARE CLINIC OF LINCOLN

4210 Pioneer Woods Drive, Suite A | Lincoln, NE 68506
402-488-4321 | Fax: 402-488-4355
ucclincoln.com

Office Hours: Monday - Friday: 8 AM - 8 PM
Saturday and Sunday: 9 AM - 6 PM

Administrator: Bridget Green (bgreen@ucclincoln.com)



Donald Rice,
MD, FAAFP

UROLOGY

NEBRASKA UROLOGY (FORMERLY KNOWN AS UROLOGY, P.C.)

5500 Pine Lake Road | Lincoln, NE 68516
402-489-8888 | Fax: 402-421-1945
lincolnurologypc.com

Office Hours:
Monday - Thursday: 8 AM - 5 PM
Friday: 8 AM - 4 PM

Administrator:
Jenna Stratman (jennas@lincolnurologypc.com)



Tom Brush,
MD



Jonathan Henning,
MD



Don Henslee,
MD



Tara Kirkpatrick,
MD



Andrew Lepinski,
MD



Logan McGuffey,
MD



A.J. Pomajzl,
MD



Lance Wiebusch,
MD



David Wiltfong,
MD

UROLOGY PARTNERS OF NEBRASKA

4101 Tiger Lily Road, Suite 100 | Lincoln, NE 68516
402-420-7000 | Fax: 402-420-6969
urologypartners.com

Office Hours:
Monday - Thursday: 8 AM - 5 PM
Friday: 8 AM - 4 PM

Administrator:
Justin Rousek (justinr@cancerpartners.com)



Antonio Beltran,
MD



Adam Mues,
MD

AUBURN

AUBURN FAMILY HEALTH CENTER

2115 14th Street, Suite 100 | Auburn, NE 68305
402-274-4993 | Fax: 402-472-4905
auburnfamilyhealthcenter.com

Office Hours:
Monday - Friday: 7 AM - 5 PM

Administrator: Kristi Pelican (kpelican@afhcpc.com)



Amanda Ensz,
MD



Andrew Ensz,
MD



Gary Ensz,
MD



John Gill,
MD



Jeffrey Meade,
MD



Michael Zaruba,
MD, FAAFP

HOMETOWN BEHAVIORAL HEALTH

2115 14th Street, Suite 100 | Auburn, NE 68305
402-274-4993 | Fax: 402-274-4905
hometownbh.com

Office Hours:
Tuesdays, Wednesdays, Thursdays (by appointment)

Administrator: Ana Damme (hbh@hometownbh.com)



Ana Damme,
PhD, LP, BCBA

BELLEVUE

BELLEVUE PHYSICAL THERAPY

2403 Towne Centre Drive, Suite 300
Bellevue, NE 68123
402-494-4000 | Fax: 402-494-4001
bellevuephysicaltherapy.org

Office Hours:
Monday - Friday: 6 AM - 6 PM

Administrator:
Cara Phelps (bptclinic@gmail.com)



Danny Beckstead,
PT, DPT



Mary Janovich,
PT, DPT



Cody Konopasek,
PT, DPT



Jon McQuistan,
PT, DPT

INNOVATE PHYSICAL THERAPY

Bellevue

1804 Hillcrest Drive | Bellevue, NE 68005
402-682-4210 | Fax: 402-682-4256

innovate-pt.com

Office Hours: Monday - Friday: 7 AM - 6 PM

Chalco Hills

14450 Meadows Blvd | Omaha, NE 68138
402-682-6593 | Fax: 042-682-6874

Administrator: Matt Oestmann (moestmann@hillcresthealth.com)

Stephanie
Becklun,
OT

Ashley
Belt,
PT

Sarah
Blomenkamp,
PT, DPT

Jennifer
Bruursema,
PT

Brenda
Cogswell,
SLP

Kenyon
DeHaan,
PT

Amber
Detter,
SLP

Kathryn
Dimmitt,
PT

Douglas
Fox,
OT

Ann
Hazuka,
OT

Ethan
Hunke,
PT

Jenifer
Johnson,
PT

Rebecca
Kipp,
OT

Wyatt
Kipp,
PT

Alicia
Kohles,
PT

Lisa
Lorey,
OT

Raegan
Muller,
PT

Janelle
Pecha,
OT

Kathy
Ramaekers,
OT

CRETE

SALINE MEDICAL SPECIALTIES

830 E 1st Street, Suite 200 | Crete, NE 68333
402-826-3222 | Fax: 402-826-3228 | smscrete.com

Office Hours: Monday and Wednesday: 8 AM - 7 PM
Tuesday, Thursday, Friday: 8 AM - 5 PM
Saturday: 9 AM - 12 PM

Administrator: Sonia Orozco (sorozcobotello@smscrete.com)



Josue Gutierrez,
MD

GRAND ISLAND

GRAND ISLAND CLINIC

2444 West Faidley Avenue | Grand Island, NE 68803
308-382-1100 | Fax: 308-385-0797
grandislandclinic.net

Office Hours: Monday - Friday: 8:30 AM - 5:30 PM

Immediate Care: Monday - Thursday: 8 AM - 6 PM | Saturday: 8:30 AM - 12 PM

Administrator: Joe Armatys (jarmatys@grandislandclinic.net)

PEDIATRICS



Douglas Boon,
MD, FAAP



Timothy Gardner,
MD, FAAP

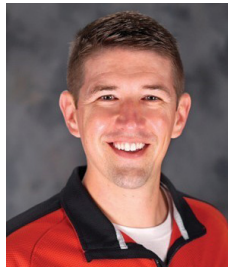

Joseph Law IV,
MD, FAAP



Melissa Law,
MD, FAAP

FAMILY PRACTICE



Adam Brosz,
MD



Douglas Herbek,
MD



Lindsey
Mettenbrink,
DO



Susan Newman,
MD



Alberto Solache,
MD

OB/GYN



Matthew Brennan,
MD, FACOG



Libby Crockett,
MD, MPH, FACOG



Erica Haake,
MD, FACOG



Molly Johnson,
MD, FACOG



Kathryn Kenna,
MD, FACOG



Kirstin Sholes,
MD, FACOG

HEARTLAND PAIN CLINICS

603 Diers Ave. | Grand Island, NE 68803
308-398-1147 | Fax: 308-398-1149
heartlandpainclinics.com

Office Hours: Monday - Friday: 8 AM - 5 PM

Administrator: Cindy Meyer (cindy@med-careinc.net)



J. Paul Meyer,
MD

OPPORTUNE ACRES

1805 E 26 Rd | Marquette, NE 68854
402-469-8415 | Fax: 402-267-9400
opportune-acres.webador.com

Office Hours:
Monday - Friday: 9 AM - 6 PM

Administrator: Kari Valentine (hello.opportuneacres@gmail.com)



Kari Valentine,
OTR/L, ATP

HASTINGS

CALEB SCHROEDER, MD, LLC - GENERAL SURGERY

618 N Denver Ave. | Hastings, NE 68901
402-834-2450 | Fax: 402-834-2449
calebschroedermd.com

Office Hours:
Monday - Friday: 8 AM - 5 PM

Administrator: Heidi Weidner (hjoweidner@gmail.com)



Jared Dietze,
MD

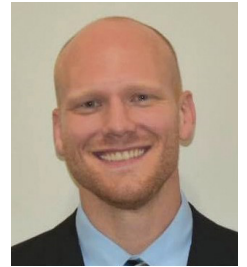

Caleb Schroeder,
MD

CHILDREN & ADOLESCENT CLINIC

Hastings

2115 N Kansas Ave.
Hastings, NE 68901
402-463-6828 | Fax: 402-463-4767

caaclinic.com

Office Hours:
Monday - Thursday: 8 AM - 5 PM
Friday: 8 AM - 4 PM

Administrator: Shana Schultz (shana@caaclinic.com)

Grand Island

638 N Webb Road
Grand Island, NE 68803
308-675-3171 | Fax: 308-675-3174



Daniel Leonard,
DO



Andrea Nollette,
MD



Shade Whalen,
MD

INTEGRATED PEDIATRICS, P.C.

738 W 3rd Street | Hastings, NE 68901
402-834-2438 | Fax: 402-834-2238
integratedpediatricspc.com

Office Hours:
Monday - Thursday: 8 AM - 5 PM
Friday: 8 AM - 4 PM

Administrator:
Ryan Ratigan (ryan@integratedpediatricspc.com)



Janet Howe,
MD



Kristen Johnson,
MD



Noelle
Sherrets-Ratigan,
DO

MIDWEST EAR, NOSE AND THROAT SPECIALISTS

2115 N Kansas Ave, Suite 203 | Hastings, NE 68901
402-463-2431
midwestent.net

Office Hours:
Monday - Friday: 9 AM - 5 PM

Administrator:
David Long (dlong@midwestent.us)



Mark Keller,
MD

PLATTE RIVER FOOT AND ANKLE SURGEONS

Hastings
306 W 2nd St
Hastings, NE 68901

Grand Island
908 N Howard Ave
Suite 103
Grand Island, NE 68803

Gretna
720 Hwy 6
Gretna, NE 68028

Omaha
11334 Elm St
Omaha, NE 68144-4733

402-751-0600 | Fax: 402-751-0800
prfootandankle.com

Office Hours:
Monday - Thursday: 8:30 AM - 5 PM
Friday: 8:30 AM - 4 PM

Administrator:
Valerie Waters (valeriew@prfootandankle.com)



Evan J. Lenertz,
DPM



David E. Waters,
DPM

HOLDREGE

FAMILY MEDICAL SPECIALTIES

516 W 14th Ave | Holdrege, NE 68949
308-995-4431 | Fax: 308-995-2148
fammedspec.com

Office Hours:
Monday - Friday: 8 AM - 5 PM
Saturday: 8 AM - 11:30 AM

Administrator:
Glynn McKenzie (gmckenzie@fammedspec.com)



Jeffrey Berney,
MD



Scott Ehresman,
MD



Shane Smith,
MD



Kathryn Thelen,
DO

KEARNEY

REGENIREX, LLC

5205 2nd Ave, Suite 1 | Kearney, NE 68847
308-237-9696 | Fax: 844-217-7989
regenirex.org

Office Hours:
Monday - Friday: 8 AM - 5 PM

Administrator:
Laurel Seevers (lseevers@regenirex.org)



Burt McKeag,
MD



Pam McKeag,
MD

NORTH PLATTE

COMPREHENSIVE PAIN & INFUSION CENTER, LLC

South Cottonwood Plaza
600 E Francis, Suite 2 & 3 | North Platte, NE 69101
308-520-9776 | Fax: 308-252-1201

Administrators:
Imanual Somers-Dehaney, MD (aleemannie@gmail.com)
Cindy Meyer (cindy@med-careinc.net)



Aleeta
Somers-Dehaney,
MD

AMBULATORY SURGERY CENTERS

ADVANCED MEDICAL IMAGING SURGERY CENTER

7555 Pioneers Blvd. | Lincoln, NE 68506
402-261-1085
amimaging.com/surgery-center

Office Hours:
Monday - Friday: 7 AM - 5 PM

Administrator:
Georgia Blobaum (blobaum@amimaging.com)



LINCOLN ENDOSCOPY CENTER

4545 R Street, Suite 101 | Lincoln, NE 68503
402-465-4545
gidocs.net/endoscopy-center/

Office Hours:
Monday - Friday: 6:45 AM - 4:30 PM

Administrator:
Nate Kreifels (nkreifels@gidocs.net)



KEARNEY PAIN TREATMENT CENTER

920 E 56th Street, Suite D | Kearney, NE 68847
308-455-3091 | Fax: 308-455-3093

Office Hours:
Monday - Friday: 8 AM - 5 PM

Administrator:
Garrett Vetter (garrett@kearneyasc.com)



NEBRASKA ORTHOPAEDIC CENTER SURGERY CENTER

6900 A Street | Lincoln, NE 68510
402-436-2000 | Fax: 402-436-2086
nebraskaortho.com

Office Hours:
Monday - Friday: 8 AM - 5 PM

Chief Executive Officer:
Suzi Gausman (sgausman@nebraskaortho.com)



NEBRASKA PAIN INSTITUTE SURGERY CENTER

7335 Willowbrook Lane, Suite 100 | Lincoln, NE 68516
531-249-5353
npisurgery.com

Office Hours:
Monday - Friday: 8 AM - 4:30 PM

Administrator:
Melissa Bell (melissa@nebraskapaininstitute.com)



NEBRASKA SURGERY CENTER

1730 S. 70th Street, Entrance D | Lincoln, NE 68506
402-484-6600
nebraskasurgery.com

Office Hours:
Monday - Friday: 6 AM - 5:30 PM

Administrator: Jane Haire (jhaire@nebraskasurgery.com)



PHYSICIANS' SURGICAL CENTER

1500 S 48th St, Suite 201 | Lincoln, NE 68506
402-488-5812
entspecialties.com/ent-services/physicians'-surgical-center

Office Hours:
Monday - Thursdays: 7 AM - 4 PM
Friday: 7 AM - 1 PM

Administrator:
Cheryl Church (cchurch@entspecialties.com)



PRAIRIE ORTHOPAEDIC & PLASTIC SURGERY

4130 Pioneer Woods Drive, Suite 1 | Lincoln, NE 68506
402-489-4700
prairie-ortho.com

Office Hours:
Monday and Wednesday: 12 PM - 6 PM

Administrator:
Jill Hurlbut (jhurlbut@prairie-ortho.com)



THE NEBRASKA AMBULATORY SURGICAL CENTER

5620 S 27th Street, Suite 200 | Lincoln, NE 68512
531-249-5030
nebraska-asc.com

Office Hours:
Monday - Friday: 7 AM - 5 PM

Administrator:
Carla Lauenstein (clauenstein@nebraska-asc.com)



THE
NEBRASKA
AMBULATORY
SURGICAL
CENTER

UROLOGY SURGICAL CENTER

5500 Pine Lake Road | Lincoln, NE 68516
402-489-8888
lincolnurologypc.com

Office Hours:
Monday - Friday: 7 AM - 4 PM

Administrator:
Jenna Stratman (jennas@lincolnurologypc.com)



UROLOGY, P.C.

SURGICAL HOSPITAL

LINCOLN SURGICAL HOSPITAL

1710 S 70th St., Entrance C | Lincoln, NE 68506
402-484-9090
lincolnsurgery.com

Office Hours:
Monday - Friday: 7 AM - 5 PM

Administrator:
Robb Linafelter (rlinaflter@lincolnsurgery.com)



Lincoln
Surgical
Hospital

PREFERRED VENDORS

Debt Collections

AAA Collections

- Midwestern based since 1965
- 20% collection fee on non-legal and legal recoveries
- Optional pre-collections program \$3.00 per account
- Association share-back incentive
- Full service, including in-house legal team
- Strong focus in healthcare collections

Debit and Credit Card Processing

CHIPD Payment Processing

- Platform interacts with multiple EMR's
- 24/7 customer support
- Negotiated member only rates
- Local customer support
- Online, recurring, and in-person payments

Employee Assistance Programs

Directions EAP

- Face to face consulting
- 24/7 on call coverage
- Credentialed, experienced counselors

Office Supplies

Eakes Office Solutions

- Competitive pricing and discounts
- 4-Hour or less response time on a down unit
- Free product delivery

IT Support

DataVizion

- Largest, independently-owned technology solutions provider in Nebraska
- 24/7/365 Comprehensive IT Support
- Executive team with healthcare experience
- Leveraging technology to drive innovation, increase efficiency and improve patient outcomes
- Three-year technology plan

Five Nines

- \$2/ User fee per month for email encryption
- 12% Pricing discount
- 24/7/365 Support

Uniform, Linen, and Textile Service

Jackson Services

- Uniform Rental and Cleaning
- Medical Scrubs & Warm-Up Coats
- Many delivery frequency options are available
- All types of Healthcare and Medical Toweling
- Healthcare and Hospitality Linen
- Entryway mats
- Logo mats
- Nebraska Based & Family Owned

Medical and Surgical Supplies

McKesson Medical

- Next-day delivery
- Offers more than 300,000 products

Medical Waste Disposal

Medi-Waste Disposal

- Flexible pickup schedules
- Pharma disposal
- Compliance online training

Learning, Compliance, and Credentialing

MedTrainer

- New hire background checks

Lab Services

Physician Laboratory Services

- Cost-effective testing
- Extensive clinical and anatomic test menu

Group Purchasing

Premier, Inc.

- Maximizes value-based care
- Discounted prices on pharmacy products and services

Patient Communication

Professional Office Services

- Patient payment services
- Letterhead, business cards, envelopes
- Digital messaging

Revenue Cycle Management

Rivet Health

- Healthcare A/R Acceleration Platform
- Payer Performance: Centralized fee schedules/ Underpayments/Negotiation
- Patient Pricing: Good Faith Estimate generator
- Claims Resolution: Customized denial work lists

CLINICS

Advanced Medical Imaging	12,26,33,46	Integrated Pediatrics, P.C.	54
Allergy, Asthma and Immunology	8	Jacobson Cosmetic Surgery	42
Arthritis Center of Nebraska	47	Jorgensen Physical Therapy Group	40
Auburn Family Health Center	50	Lancaster Family Medicine	17
Behavioral Pediatric & Family Therapy Program, LLC	10	Lighthouse Anesthesia	8
Bellevue Physical Therapy	51	Lincoln Family Medicine Center	18,19
Bluestem Health	15,36	Lincoln Internal Medicine Associates	25
Caleb Schroeder, MD, LLC	53	Lincoln Nephrology and Hypertension	26
Cancer Partners of Nebraska	23,24,34,39,45	Lincoln OB/GYN	28
Capital Medical Clinic	15	Lincoln Pediatric Group	26,38
Children & Adolescent Clinic	53	Lincoln Physical Therapy and Sports Rehab, LLC	40
Children First Pediatrics, PC	36	Lincoln Surgical Group	22
Coddington Medical Family Practice	16	MidWest Behavioral Health	10
Complete Children's Health, PC	37	Midwest Ear, Nose and Throat Specialists	54
Complete Family Dermatology	13	Nebraska Hematology-Oncology	24,35,45
Comprehensive Pain & Infusion Center, LLC	55	Nebraska Orthopaedic Center, PC	31,32
Consultants in Gastroenterology	21	Nebraska Pain Institute	34
Consultants in Infectious Disease	25	Nebraska Pulmonary Specialties	44,48
Dermatology Associates of Lincoln	13	Nebraska Urology	49
Doctors of Children	37	Neurological & Spinal Surgery	27
East Lincoln Family Health Professionals, PC	16	New Life Clinic	29
Ear, Nose and Throat Specialties	33	Obstetrics and Gynecology Robert Plambeck MD PC	29
Edgewood Family Physicians, PC	16	Opportune Acres	53
Eye Surgical Associates Sutton Linder & Sutton	30	Pathology Medical Services, PC	35
Fallbrook Family Health Center	16	Pediatrics, PC	38
Family Health and Wellness Center	9,17	Physicians Laboratory Services	36
Family Physicians Group	17	Pine Lake Behavioral Health & Medical	10
Family Medical Specialties	55	Pioneer Heart Institute	12
FYZICAL Therapy & Balance Centers	39	Platte River Footand Ankle Surgeons	54
Gastroenterology Specialties and Lincoln Endoscopy Center	21	Prairie Orthopaedic and Plastic Surgery	32,41,43
General Surgery Associates	22	Primary Care Partners	20
Grand Island Clinic	52	Proformance Physical Therapy	41
Gynecology and Fertility	28	Regenirex, LLC	55
Heartland Pain Clinics	53	Rheumatology and Osteoporosis Services	47
Heartland Surgical	9	Saline Medical Specialties	51
Heibel Dermatology Clinic, LLC	14	Surgical Associates	9,12,13,23
Henry Cosmetic & Plastic Surgery	42	Sutton Dermatology + Aesthetics	14
Henry Oral & Maxillofacial Surgery	30	The Lymphedema Clinic	42
Holy Family Medical Associates	17	The Nebraska Neurosurgery Group, LLC	27
Hometown Behavioral Health	50	Urgent Care Clinic of Lincoln	48
Innovate Physical Therapy	51	Urology Partners of Nebraska	49
Innovative Pain & Spine Specialists	34	Williamsburg Family Physicians	20
		Women's Health Care Center of Williamsburg	29

PROVIDERS

A

Aaronson, Michael	26
Ailes, Jeffrey	46
Akhter, Sidra	19
Allard, Corey	35
Allen, Hunter	19
Almquist, Julie	10
Anderson, Kay	26,38
Anderson, Rachel	29
Anschutz, Luke	37
Antonson, Clark	21
Applegate, M. Scott	36
Argo, Colby	30
Arukala, Yamini	19
Avery, Eric	6,24
Ayala, Kaliprasad	12

B

Bajwa, Harpaul	12
Bargen, Amy	37
Barker, Heidi	38
Barry, Sean	44,48
Basler, Geoffrey	13
Baugous, Nancy	17
Becklun, Stephanie	51
Beckstead, Danny	50
Behrens, Matthew	8
Belgum, Andrea	39
Bellamy, Bart	20
Belleville, Matthew	19
Bellinghausen, Hannah	40
Belt, Ashley	51
Beltran, Antonio	49
Bender, Tracy	39
Benes, Tara	39
Berg, Jenna	33
Berg, Jeremy	36
Berney, Jeffrey	55
Bernhardson, Paul	37
Bigelow, Scott	31
Bixenmann, Benjamin	27
Bjorkman, Eric	39
Blake, Rachel	6,7,20

Blodgett, David	30
Blomenkamp, Sarah	51
Bokemper, Michael	31
Boon, Douglas	52
Borcyk, Katie	38
Border, Nolan	40
Bornschlegl, Matt	41
Bornschlegl, Staci	41
Bossard, Luke	10
Bott, Aaron	31
Bowen, Casey	13
Bowen, Rebecca	33
Bowen, Robert	36
Bowman, Erik	21
Brandt, Tiffany	37
Brank, Adam	11
Brennan, Matthew	52
Brinkhoff, April	7,16
Brock, Rachel	26
Brooks, Thomas	34
Brosz, Adam	52
Brush, Tom	49
Bruursema, Jennifer	51
Bryant, R. Samuel	14
Burhoop, Curtis	46
Burton, Kenneth	46
Buttolph, Thomas	35
Byington, Amberly	41
Byington, Matthew	32

C

Cada, Sarah	28
Carlson, Tyson	18
Carraher, James	20
Carthel, Elizabeth	26
Cary, Paulette	10
Carson, Joslin	36
Cederberg, Christopher	33
Cerny, Sabrina	18
Chatwell, John	41
Chatwell, Rick	47
Chau, Bich	15
Cheloha, Kenneth	25

Chiu, Joseph Kam	45
Christensen, Ryan	19
Christianson, Heather	37
Chruscicki, Daniel	30
Churchill, Melvin	47
Clare, Ann	10
Clare, David	31
Clark, Thomas	30
Coen, Andrew	21
Cogswell, Brenda	51
Colling, Christopher	46
Comte, Kiley	11
Cook, Jenna	29
Creal, Andrew	40
Crockett, Libby	52
Cruce, Alicia	38
Cruz, Gisele	46
Cullan II, Daniel	31
Curtis, Mary	46
Cypher, Luke	36

D

Damme, Ana	50
Damme, Clayton	34
Davenport, Yvonne	28
David, Jeffrey	38
Davies, Corrie	37
Davis, Jason	38
DeHaan, Kenyon	51
DeHaan, Ryan	35
Delgado, Stephanie	11
Dell, Carrie	38
DeNell, Nathan	20
Detter, Amber	51
DeWaard, John	18
DeWald, Michael	46
Dewey, Tanner	41
Diamant, David	27
Diersen, Sarah	39
Dietze, Jared	53
Dimmitt, Kathryn	51
Dodson, Tanner	43
Donovan, Liane	11

Drey, Mary	15	Glathar, Matthew	26	Huffman, Michael	16
Duensing, David	38	Goetsch, Troy	40	Hung, Benjamin	6,9,23
Dugas, Robert	31	Gogela, Kate	26,38	Hunke, Ethan	51
Dunder, Steven	24	Gogela, Steven	27	Hurko, Safeta	11
Dziko, Svyetlana	9,17	Gove, Nicholas	31	Hurlbut, Patrick	32
E		Graul, Thomas	30	Hutchins, Derek	20
Ehresman, Scott	55	Green, Nathan	24	Hutchinson, Kushana	11
Eisenhauer, Darla	28	Greisen, Joel	6,38	Hynes, Phillip	45
Elieff, Michelle	36	Grieb, Brett	24	I	
Elliott, Jennifer	47	Griffin, Mark	21	Ilyas, Izdeen	19
Ensz, Amanda	50	Grinstead, Arthur	17	Ingham, Scott	25
Ensz, Andrew	50	Gurule, Nathan	40	Ingham, William	46
Ensz, Gary	50	Gutierrez, Josue	17,51	Israel, Michael	15
Ernst, Ryan	11	H		J	
Essay, Phillip	34	Haake, Erica	52	Jackman, Kaylyn	30
Euler, Kimberly	19	Habegger, Molly	40	Jacobsen, Dorothea	15
Evans, Joe	11	Hadland, Daniel	46	Jacobsen, Matthew	18
Evans, Sarah	37	Hancock, Morgan	18	Jacobson, Jessica	42
F		Hanlan, Nicklaus	19	Jain, Ritoo	25
Fallick, John	22	Hao, Zijun	22	Janovich, Mary	50
Felt, Jonathan	46	Harms, Jessica	14	Jarrett, Jeffrey	44,48
Fermelia, Rick	9	Harris, Justin	31	Jobst, Michael	13
Fiedler, Douglas	44,48	Hartwig, Rick	8	Johnson, Jenifer	51
Fischer, Thomas	7,17	Hawkins II, J. Chris	27	Johnson, Kristen	54
Fischer, Timothy	17	Hazuka, Ann	51	Johnson, Molly	52
Fitzke, Greg	12,23	Heibel, Mark	14	Johnson, Susan	20
Finn, Daniel	46	Heidrick, Gregory	28	Johnson, William	44,48
Fornander, Wade	18	Heiman, Erica	41	Jones, Lisa	11
Fossen, Katie	6,28	Hejtmanek, Kevin	41	Jones-Jobst, Sian	7,37
Fox, Douglas	51	Hejtmanek, Nichole	33	Jorgensen, Jeremiah	40
Franssen, Emily	42	Henning, Jonathan	49	Jorgensen, Kari	40
Franzen, Emily	18	Henry, Mitchell	30,42	Judson, Michael	15
Frerichs, Lynae	37	Henslee, Don	49	K	
Fuehre, Neil	35	Herbek, Douglas	52	Kavanaugh, Doug	40
G		Hesnard, Molly	19	Keating, Alexandra	37
Gallentine, James	31	Heyl, Rachel	40	Keller, Mark	54
Gardner, Timothy	52	Hinrichsen, Aubrey	42	Keller, Weston	22
Garwood, Amy	47	Hodge, Dennis	28	Kelly, Jacqueline	45
Gawel, Stephanie	26	Homes, Taylor	39	Kelly, Quinton	26,33,46
Gelber, Benjamin	27	Hopkins, Harvey	44,48	Kenna, Kathryn	52
Gill, John	50	Hosein, Jeremy	27	Kinburg, Kirk	8
Gillespie, Kevin	46	Houston, Stacey	37	Kiple, David	46
Givens, Jami	10	Howe, Janet	54	Kipp, Rebecca	51
		Hrnicek, Matthew	21		
		Hruby, Australia	11		

Kipp, Wyatt	51	Majerus, John	20	Neri, Emily	29
Kirkpatrick, Tara	49	Markman, James	13	Netz, Douglas	12
Kleeman, Heather	15	Marshall, Lee	46	Neuhaus, Hannah	8
Knapp, Amanda	38	Martin, Ryan	44,48	Newman, Susan	52
Knooihuizen, Sally	21	Martin, Steve	12	Newton, David	21
Knox, Stacey	24	Martin, Todd	7,29	Nguyen, Thao	18
Koch, Douglas	31	Martinez, Alecia	29	Niazi, Sahra	37
Koch, Robert	7,36	Maslonka, Matt	44,48	Nollette, Andrea	53
Koduri, Hemantha	12	Massey, John	11	Nora, James	25
Kohles, Alicia	51	Matthias, M. Sarah	37		
Konopasek, Cody	50	Mattis, Isaac	19	O	
Korbelik, Laura	39	Mays, Minh Yen	35	Obear, Julie	41
Korpas, Denes	12	McClung, Stephanie	41	Odulate, Ayodale	46
Kosse, Stacy	37	McGuffey, Logan	49	Olberding, Brad	22
Krejci-Reed, Kara	43	McHam, Scott	24	Olson, Terry	41
Kreshel, Charles	15	McKeag, Burt	55	Ortlieb, Carol	41
Krier, Kelly	13	McKeag, Pam	55	Overcash, Julie	37
Kumm, Todd	46	McMillan, Holly	25	Owen, Benjamin	46
		McNeely, Philip	17	Ozaki, Marshall	41
L		McNeese, Rick	11		
Law IV, Joseph	52	McQuistan, Jon	50	P	
Law, Melissa	52	Meade, Jeffrey	50	Pae, Susan	8
Lawson, Keith	31	Meduna, David	37	Pace, Michael	25
Lawton, William	21	Method, Brooklynn	40	Papenhagen, Carrie	11
Lee, David	21	Mettenbrink, Lindsey	52	Papik, Terra	9,17
Lee, Sukchan	31	Metzger, Tristen	39	Pecha, Janelle	51
Lenertz, Evan	54	Meyer, J. Paul	53	Peckham, Derek	19
Leonard, Daniel	53	Midathada, Madhu	24	Petersen, Paul	21
Lepinski, Andrew	49	Miller, Bryan	10	Peterson, Cary	24
Lester, Darrell (Darek)	35	Miller, Megan	37	Peterson, Erica	36
Liebsack, Brittany	37	Morin, Peter	17	Peterson, Lisa	15
Linde, Erin	36	Morris, Peter	23	Peterson, Tiana	19
Lionberger, Jack	18	Mosalpuria, Kailash	24	Pham, Ted	37
Livingston, Andrew	27	Mueller, Meghan	40	Pierce, Eddie	18
Ljunggren, Chandra	28	Mues, Adam	49	Pierson, Eric	27
Lockee, Dana	8	Muhleisen, Alicia	28	Piper, Ali	44,48
Long, Theresa	11	Mulka, Joseph	31	Placek, Debra	29
Lorey, Lisa	51	Muller, Raegan	51	Plachy, Lewis	25
Luedtke, Tim	11	Murer, Lauren	35	Plambeck, Robert	29
Luu, Minh	46			Pomajzl, A.J.	49
		N		Potts, Jason	7,25
M		Nagengast, Stephen	22		
Machado, Gustavo	32,43	Nakayama, Kristyn	42	Q	
Machado, Sandra	46	Neamu, Radu	44,48	Qasimyar, Humaira	36
Mahoney, Nicolle	28	Nelson, Benton	33		
Maikranz, Julie	10	Nelson, Shelley	38		

R

Rademacher, Steven 25
 Ramaekers, Kathy 51
 Ramirez, Horacio Alvarez 15
 Rasmussen, Adam 15
 Rathje, Clint 22
 Rawson, Adam 42
 Ray, Jared 11
 Razdan, Petra 8
 Razdan, Rahul 26,33,46
 Reese, Charles 35
 Reichmuth, Kevin 44,48
 Reida, Mark 25
 Reilly, Austin 34
 Relys, Lois 11
 Reynolds, Sonya 37
 Rice, Donald 48
 Rife, Christopher 21
 Riggle, Jake 44,48
 Riley, Tim 10
 Ripa, Daniel 31,32
 Rivera, Edmundo 22
 Rixen, Jordan 30
 Roat, James 21
 Rodgers-Olson, Debra 41
 Ropte, Kerry 11
 Rosenberger, Kate 33
 Roth, Michael 21
 Rundlett, Rebecca 12

S

Saathoff, Steven 16
 Sandmeier, Jessica 28
 Saner, Danielle 38
 Sauberan, Donald 30
 Sawtelle, Bradley 16
 Schmidt, Sarah 11
 Schmitt, Rachel 38
 Schmitz, Erin 38
 Schottel, Ronicka 11
 Schroeder, Caleb 53
 Sedlacek, Beau 11
 Seifert, Brandon 31
 Semin, Shawn 25
 Setlak, Amanda 10
 Shahan, Andrew 15

Sherrets-Ratigan, Noelle 54
 Sholes, Kirstin 52
 Shupe, Matthew 24
 Sieh, Baylie 42
 Singh, Sukhjinder 46
 Smith, Daniel 25
 Smith, Shane 55
 Solache, Alberto 52
 Somers-Dehaney, Aleeta 55
 Sorrell, R. James 21
 Spencer, Jonathan 44,48
 Springman, Sue 37
 Spurgeon, Douglas 34
 Stanley, Beth 18
 Stark, Gerold 25
 Stark, Philip 19
 States, Douglas 18
 Stavas, Mark 34,45
 St. Clair, Keli 41
 Stratman, Aaron 10
 Sullivan III, Michael 8
 Sullivan, Timothy 16
 Sutton, Elizabeth 14
 Sutton, Gregory 30
 Sutton, Leigh 14
 Sutton, Vincent 30
 Sutton, Margaret Kontras 14
 Svehla, Kelsey 40
 Swanson, Scott 31
 Szalewski, Robert 8

T

Tabatabai, Anthony 9,23
 Taddeucci, Raymond 9,23
 Teichmeier, Tyler 35
 Tewes, Douglas 31
 Thelen, Kathryn 55
 Thomas, J. Reggie 21
 Thompson, Alan 40
 Thomsen, Samuel 30
 Tilford, Joni 24
 Toalson, Brian 35
 Todd, Dane 31
 Tomes, Daniel 27
 Tomjack, Jeffrey 29
 Tran, Son 26

Trapp, John 44,48
 Triggs, Jodi 6,25
 Turner, Rhonda 10

V

Valentine, Kari 53
 Vance, Laura 21
 Vander Woude, Eric 6,26,33,46
 Vande Guchte, Robert 31,32
 Van Ert, Gary 15
 Van Pelt, Jenna 28
 Vaziri, Irfan 24
 Violi, Louis 44,48
 Voigt, David 22
 Volin, Steven 31,32

W

Wagner, Kylie 42
 Wahlmeier, Steven 31,32
 Walker, Aubrey 18
 Wallace, Mikaila 18
 Wallen, Alaini 19
 Walsh, Michelle 38
 Warrior, Rugmini 26
 Waters, David 54
 Webb, Brad 6,31,32
 Webb, Brandon 6,20
 Weber, Jason 31
 Weir, Gina 13
 Wells, Mark 21
 Wemhoff, Chad 40
 Whalen, Shade 53
 White, Andrew 10
 White, Kimberly 37
 Whitten, C. Weston 34
 Wiebusch, Lance 49
 Wiese, Ben 44,48
 Williams, George 10
 Williams, Kelsey 12
 Willman, Brent 37
 Wilson, Scott 20
 Wiltfong, David 49
 Wineinger, Michelle 38
 Wolfe, Dana 33
 Wood, Jonathan 19
 Wood, Matthew 30

Woodhead, Benjamin 31
Woodward, Amanda 35
Woodward, Suzette 36
Wurster, Aly 18
Wurtz, Richard 17
Wysocki, William 11

Y

Yiee, Kevin 45

Z

Zach, Kelly 34
Zahoor, Haris 24
Zaruba, Michael 50
Zegers, Pamela 37
Zenger, Lexia 19
Zhang, Y. Frank 26

NOTES



**Lincoln • Auburn • Bellevue • Crete
Grand Island • Hastings • Holdrege
Kearney • North Platte**

402.261.9530 | OneHealthNE.com
4600 Valley Road, Suite 400, Lincoln, NE 68510

